THE WEATHER
Rain today and tonight. Slowly rising temperature. Friday showers and cooler in afternoon or evening. Warren temperature: High 70, low 53. Sunrise 6:52. Sunset 6:49.

WARREN TIMES-MIRROR

The Only Paper in Many Homes—The One Paper In Most Homes

GOOD EVENING
Press dispatches fail to reveal just what Hirohito had to say in his talk with General MacArthur—probably because the emperor did most of the listening.

VOLUME FORTY-SIX | The Associated Press | WARREN, PA., THURSDAY, SEPTEMBER 27, 1945 | NEA and AP Features | PRICE FOUR CENTS

TENSION IS MOUNTING OVER NATION'S SPREADING LABOR STRIFE WITH 2 MILLION IDLE

Strike List Bulges as Hundreds of Thousands of Workers Are Forced Off Jobs By Rapidly Expanding Disputes

DEADLOCK APPEARS IN CHICAGO CONFERENCE

BULLETIN

Chicago, Sept. 27—(AP)—Edgar L. Warren, new U. S. conciliation chief, personally entered the oil strike conciliation conference today "at the request of Secretary of Labor Schwellenbach," he said. Warren spoke only briefly with reporters before entering the conference chambers where since Tuesday labor and management representatives had been deadlocked in efforts to settle a 12-day strike that threatens to extend to involve 250,000 workers. Some 35,000 are on strike now. "I am here at the request of Secretary of Labor Schwellenbach," Warren told reporters. Earlier Justice William L. Knous, chairman of the three-member conciliation panel conducting the conferences, said the labor secretary had informed him indirectly he felt "great concern" over the deadlock.

By The Associated Press

Tension mounted over the nation's spreading labor strife today as the army of idle workers over labor disputes skyrocketed to near the two million mark.

The over-all labor dispute was the worst in months. The strike list, below the 100,000 mark most of the year preceding V-J Day, bulged as hundreds of thousands of workers were forced off their jobs by disputes, some of them fresh outbreaks.

A quick survey along the troubled labor front showed:

More than 1,850,000 workers off their jobs, some 370,000 idle by strikes, the others hit indirectly by the stoppages.

An apparent deadlock appeared in the Chicago conference of Oil Industry and CIO union leaders with federal conciliators amidst threats of a nation-wide strike of oil workers which would add 250,000 more to the strike lines. Some 35,000 workers are on strike in seven states, demanding a 30 per cent wage increase.

For the fourth day New York City struggled in the grip of a single strike which paralyzed business and industrial activity at an estimated loss of millions of dollars in trade and wages, and inconvenienced hundreds of thousands. The strike by about 15,000 AFL elevator operators and building service employes threatened to spread.

Across the country in the Pacific northwest, where 60,000 AFL lumber workers are striking, a CIO union continued policy meetings, but did not issue a strike call to its 40,000 workers.

Additional coal miners left their jobs in West Virginia and Pennsylvania, bringing the total of miners idle in the two states to more than 35,000. The strike-idle in Pennsylvania alone mounted to around 75,000, including 33,500 at four Westinghouse Electric Company plants. Fifty-eight bituminous pits were closed.

Elsewhere across the country in metropolitan areas and in smaller communities, labor issues held the attention of union and management.

In Detroit, plagued for months by strikes and shutdowns and currently having some 90,000 idle, CIO-United Automobile Workers

(Turn to Page Eleven)

New Moves Made To Settle Disputes In Pennsylvania

By The Associated Press

Two of Pennsylvania's work stoppages ended today, with 2,200 men agreeing to return to their jobs.

New moves were made to settle disputes which kept another 73,000 workers idle.

The Pennsylvania Rubber Company at Jeannette announced its 2,000 employes voted last night to end their 22-day-old walk-out and resume production of auto tires. The company said it would arbitrate the dismissal of one worker, which led to the strike.

Employes of the Conestoga Transportation Co., at Lancaster voted 96-4 to accept an agreement worked out in management-labor conferences. The decision ended a 26-day disruption of bus and trolley service in the community and removed threat of a general "labor holiday" by 20,000 AFL and CIO Workers in Lancaster county.

In the soft coal fields of western Pennsylvania, 52 mines were idle and 24,820 men were jobless in walkouts springing from the strike of a few hundred supervisory employes demanding recognition of the United Clerical, technical and Supervisory Employes of the Mining Industry, a UMWA affiliate.

Another 6,360 in 19 mines were idle for the same reason in nearby West Virginia, although three small mines there, employing 900, returned to work.

At Youngstown, Ohio, the Youngstown Sheet and Tube Co., said its coke oven operations were cut 75 per cent because of coal and fuel oil shortages. The company announced closing of three blast furnaces and seven open hearths and said its Messemer operations

(Turn to Page Eleven)

Scores Rounded Up In Argentina

By VAUGHAN BRYANT

Buenos Aires, Sept. 27.—(AP)—Jails swallowed up leaders of every shade of opposition to Argentina's military government today while Argentines from the Atlantic to the Andes waited to see what further steps would be taken to carry out a state of siege.

Squads of federal police with long lists of wanted persons systematically covered this capital of 2,500,000 as the dragnet tightened here and elsewhere over the country.

The decree which deprives Argentines of their civil rights came unexpectedly as the climax to a period of mounting opposition to the military regime of President Gen. Edelmiro Farrel and Col. Joan Peron, vice president and strong man of Argentina. It followed by 24 hours the suppression of an uprising by the military garrison at Cordoba.

Similar action suspending constitutional guarantees of freedom of speech, press and assembly was taken in 1941, but the siege was lifted last July, when Farrel promised to call a general election before the end of the year.

One-Third of Increasing Meat Supply To Be Ration-Free

Washington, Sept. 27—(AP)—One-third of the increasing meat supply will be ration-free beginning Sunday.

The OPA formally announced today that from Sunday through October 27 no points will be required for lower grades of beef, veal and lamb.

Also ration-free will be hamburger, lamb and veal patties and all cheaper cuts of all grades of meat. These include such cuts as short ribs and brisket of beef, breast and flank of lamb and shank of veal.

Points are being eliminated, too, on all canned meats, sausage, frankfurters, luncheon varieties and all other products made from lower grades of meat. These grades are utility, canner and cutter beef, and utility and cull veal and lamb.

This will leave on the ration list at current point values all pork cuts, bacon and other cured meats, the choice cuts of beef, veal and lamb of top grades—such as steaks, roasts and chops—and butter, margarine and other facts and oils.

Points on canned fish are being trimmed two to three points a pound.

OPA said it was in agreement with the agriculture department that rationing of pork and the three top grades of beef, veal and lamb (AA, A and B) must be continued.

According to the agricultural department, civilians during October will have total of 1,502,700,000 pounds of meat, as compared with 1,352,000,000 pounds this month. This is an increase of 11.15 per cent.

OPA said that supplies of butter, margarine, lard and cooking and salad oils have improved, but not enough to warrant a cut in point values. The agency noted, however, that because a number of meat cuts will be ration-free, housewives will have more points for fats and oils.

The usual monthly allotment of 50 red points will become valid next Monday. The new stamps, in ration book four, are R1, S1, T1, U1 and V1. Stamps V2, W2, X2, Y2 and Z2 expire Sunday.

Martin Has Right Idea On Greediness

Harrisburg, Sept. 28—(AP)—Governor Martin is a stickler for promptness, but there are exceptions.

The chief executive says he has scratched off all names of persons who applied for a $5,000-a-year vacancy on the state athletic commission before Commissioner Matty Bain of Uniontown—who died last week—was buried.

"It makes me mad that some folks are so greedy," he said.

Postwar Navy Of 1079 Ships Is Proposed

Washington, Sept. 27—(AP)—house naval committee voted unanimously today in favor of a postwar navy having a minimum of 1,079 fighting ships.

If approved for house action next week a resolution expressing "the sense of congress" that the postwar navy should have not less than the following:

Three large aircraft carriers (Midway type, approximately 45,000 tons).

Twenty-four aircraft carriers (Essex type, approximately 27,000 tons).

Ten light carriers (approximately 11,000 tons).

Seventy-nine escort carriers.

Eighteen battleships.

Three large cruisers, 31 heavy carriers, 48 light cruisers, 367 destroyers, 296 destroyer escorts, 200 submarines, and "sifficient aircraft, auxiliary vessels, mine vessels, patrol vessels, landing craft, district craft, and drydocks to support the above enumberated fleet."

The legislation has no binding effect other than to express the intention of congress with respect to the future navy.

5 Billion Loan To Britain Is Favored

Washington, Sept. 27—(AP)—American officials working out plans to help Britain are said today to favor a loan of $5,000,000,000. It would be at very low interest rate and without strings on where the money would be be spent.

Whether a plan along this line finally is presented to congress will depend on further Anglo-American negotiations and formal acceptance of the idea by the London and Washington governments.

Trade talks that have been underway here several weeks still are in the stage of exploring just what Britain's financial troubles are and exactly what help may be needed. Nevertheless, opinion among American negotiators is fairly well formed on the main points.

Thus, on the word of fully-informed authorities it is possible that the situation today stands as follows:

The essence of Britain's trouble is that she has to exist for the next three years or more while reconverting is profitable peacetime trade.

SEARCH RESUMED FOR DROWNING VICTIM

Erie, Sept. 27—(AP)—Coast guardsmen planned to resume search today for the body of Howard Kidder, Girard railroad worker, one of two men drowned early yesterday in Lake Erie at the mouth of Elk creek.

The body of the other victim, Samuel Hannah, about 40, of North Girard, was recovered three hours after a strong current from the creek capsized their boat.

Deputy Coroner Seeley Campman said he believed the two men were caught in a whirlpool and drowned immediately.

A third occupant of the small craft, Mrs. Beatrice Kidder, wife of one of the victims, saved herself by clinging to the boat until she reached shallow water.

American Killed In Saigon Rioting

By VERN HAUGLAND

Saigon, Indochina, Sept. 26—(Delayed)—(AP)—Lt. Col. A. Peter Dewey of Washington, D. C., was killed and Capt. Joseph Coolidge of New Hampshire was seriously wounded by Annamese in disorders today.

The American officers, defending U. S. Headquarters from a siege of three hours, killed at least eight natives.

British, French and Japanese also suffered casualties in a series if incidents. As a result of the continued disorders, Field Marshal Count Juichi Terauchi, the Japanese commander, was placed under virtual arrest.

Dewey, about 28, headed the American Office of Strategic Services delegation here. His wife and daughter live in Washington. A Yale graduate and a former Chicago Daily News Correspondent, he was the son of a former financial adviser to the Polish government.

Friends said that Coolidge, 28, (home town unstated) is a distant cousin of former President Coolidge. Although seriously wounded, he was expected to survive.

HOUSE ASKED BY PRESIDENT TO BACK BILL

Truman Tells Committee Democrats That Senate "Let Him Down" On Pay Liberalization

STANDS PAT ON ISSUE

Washington, Sept. 27.—(AP)—President Truman told house ways and means committee Democrats today that the senate had "let him down" on jobless pay liberalization and that he did not expect the house to do so.

Press Secretary Charles G. Ross, who talked with Mr. Truman after the president pleaded with 12 ways and means committee Democrats to reconsider the committee's 14 to 10 vote to shelve the legislation indefinitely, told reporters:

"The president spoke vigorously. He said he stood pat on 26 weeks and $25 (weekly for unemployment compensation).

"He said the senate let him down and he expected the house not to do so.

"He said his views were fully outlined in his message to congress and he stood by them."

Previously, Chairman Doughton (D-N.C.) of the committee refused to tell reporters about the conference, saying the president called it and it was up to him to talk.

Asked whether the committee would have another meeting to reconsider its vote, Doughton replied: "If the committee wants it."

Four members of the president's own party joined 10 Republicans Tuesday in a coalition that shelved all legislation to liberalize unemployment benefits through federal supplements to state-administered programs.

A Democrat offered the motion that "indefinitely postponed" further consideration. Rep. Knutson of Minnesota, senior ways and means Republican, said the coalition put aside the jobless aid legislation because widespread strikes had obscured the unemployment problem.

54 Ships In Third Fleet Are Coming

Pearl Harbor, Sept. 27—(AP)—Fifty-four ships of the U. S. Third Fleet will be in U. S. Pacific coast ports for Navy Day celebrations on Oct. 27, the navy announced.

Previously, the navy named 48 ships due in Atlantic coast ports on the same date.

Like those enroute to the Atlantic coast, the west coast ships will bring home veterans eligible for discharge.

The Third Fleet commander, Admiral Halsey, will come home with the fleet aboard his flagship, the battleship South Dakota, scheduled to dock at San Francisco.

Other battleships bound for the U. S. west coast are the Alabama, Wisconsin, Maryland, Texas, Nevada, Iowa, Colorado, Arkansas, Virginia and Indiana. The homebound carriers are the Yorktown, Bonhomme Richard, Shangri La, Bunker Hill, Independence, Cowpens, Hornet, Ticonderoga and possibly another not yet designated.

Ruling Gives Franchise To War Veterans

Harrisburg, Sept. 27.—(AP)—Many Pennsylvania war veterans who are now or soon will be civilians may be able to bypass the Sept. 15 deadline for registering and vote in the Nov. 6 municipal elections—if other counties follow a Delaware county court ruling.

That court has held that basic rights of electors to choose their own governmental officials can not be overridden by regislation setting up residence requirements for registration.

Its opinion is being cited without any further comment by the state elections bureau to county election boards that are asking what they can do to permit voting by former servicemen who did not have an opportunity to register before Sept. 15 and who, as civilians, can not use the military ballot for which registration is not required.

The law generally has been interpreted as disfranchising such veterans.

A case now is pending before the Fayette county court, with the county election board seeking modification of the registration requirements in the veterans' behalf.

PLANS TO IMPROVE STATE SANATORIA

Harrisburg, Sept. 27—(AP)—Governor Martin approved today improvements costing $974,084 at Mont Alto and Cresson tuberculosis sanitoria as part of the commonwealth's $74,000,000 public works program.

Approval was announced by Dr. Harry W. Weest, secretary of health, who said funds for the work would come from a $10,325,000 appropriation to the department for construction of sanatoria and anti-stream pollutionn.

Topics Discussed by M'Arthur and And Hirohito Are Not Disclosed

"Daddy!"

(NEA Telephoto)

Four years of waiting came to an end when 11-year-old Paddy Devereux and his father, Lt.-Col. James Devereux, embraced tightly, above, as the father stepped from a train in Washington, D. C. Colonel Devereux, who commanded the Marine garrison overwhelmed on Wake Island early in the war, was a Jap prisoner until his recent liberation. Paddy has made his home with his grandparents since his mother died early in 1942.

Two Are Sentenced To Die In Electric Chair For Slaying Of Erie Industrialist Month Ago

Erie, Sept. 27—(AP)—Robert W. Pepperman, 29, and John D. West, 27, both of Williamsport, were sentenced today to die in the electric chair for the killing of Joseph B. Campbell, 73-year-old retired industrialist.

The commonwealth charged the men beat Campbell to death with a bedroom slipper at his home near here early in August.

The men wept as sentence was pronounced by Judge J. Orin Waite after he and Judge Elmer L. Evans completed the study of testimony given at a hearing three weeks ago to determine the degree of guilt. Pepperman and West had entered pleas of guilty, placing themselves on the mercy of the court. They claimed they intended nothing more than the stealing of Campbell's car.

In their opinion read today, the court held that the men were guilty of first degree murder.

The date of execution is, to be set by the governor. Meantime, the defense may take an appeal. At the hearing early this month, commonwealth attorneys asked the death penalty, while the defense countered that capital punishment is "the taking of another life by brute force again."

Campbell was found slain August 5 in the secluded home where he lived alone four miles from here. The body was discovered by his socially-prominent daughter, Mrs. Robert Spencer Van Cleve.

State police claimed both men made statements admitting they beat Campbell and fled in his car,

(Turn to Page Eleven)

Claim Emperor Lowered Himself

By MORRIE LANDSBERG

Tokyo, Sept. 27—(AP)—"Our emperor lowered himself today" by going to call on General MacArthur at the latter's residence, but "their meeting will deepen the understanding between occupation forces and the Japanese," a young university student told me today.

Sitting in the quiet of Hibiya park with his wife, a thin, lovely girl in sweater and slacks, the young pharmacist had thought about the question for several minutes before he replied.

Urged by an interpreter to "say anything you want to; do not be afraid," he decided that:

"It was not very good that the emperor should visit General MacArthur. General MacArthur should go to visit the emperor in the palace. But in Japan's present situation it cannot be helped. Because of the situation, there is no question of good or bad."

His wife smiled as she said, "this visit is a good thing; it will help the United States and Japan become friends."

Deactivation Of 10th Army Ordered

Tokyo, Sept. 27—(AP)—The war department has ordered deactivation of the U. S. Tenth Army, conqueror of Okinawa, on the recommendation of General MacArthur, Allied headquarters said today.

The army has remained on duty in the Ryuku Island chain, commanded by Lt. Gen. Joseph Stillwell. He succeeded the late La. Gen. Simon Bolivar Buckner, Jr., killed in action near the close of the Okinawa battle.

The command formerly occupied by the Tenth Army will be passed to the Army Forces, Western Pacific. Regular army and low-point personnel of the Tenth will be assigned other duties in the Pacific.

Tne 43rd Division, which was active in the Philippines and now is part of the Eighth Army, is being reorganized, headquarters said, an with high point personnel from other organizations is scheduled to sttar home early in October. A total of 442 officers and 3,265 enlisted men are scheduled to return home

Solution To Balkan Issue Believed Near

By FLORA LEWIS

London, Sept. 27—(AP)—Foreign Ministers of the United States, Britain and Soviet Russia planned a series of informal talks today amid unconfirmed reports that Foreign Commissar Vyacheslav M. Molotov was waiting word from Moscow which might clear the way toward a solution of the Balkan peace issue.

The full council of Big Five foreign ministers skipped the regular morning conference, and in the afternoon was to take up again French proposals for internationalization of the Ruhr and Rhineland.

In the interim the foreign secretaries of the Big Three powers were reportd rliably to be discussing renewed Soviet demands to exclude France and China from particiupating in the discussion of Balkan treaties.

There were indications that unless U. S. Secretary of State James F. Byrnes, British Foreign Secretary Bevin and Molotov were convinced an absolute deadlock had been reached, they would keep the council in session until this obstacle to the Romanian, Bulgarian and Hungarian treaties was removed.

MUTUAL PROBLEMS BELIEVED CONSIDERED BETWEEN YANK GENERAL AND JAP EMPEROR

Mikado and Interpreter Closeted in State Reception Room In Residence of Embassy With Commander for 35 Minutes

BRITISH BROADCAST HINTS AT ABDICATION

By MURLIN SPENCER AND MORRIE LANSBERG

Tokyo, Sept. 27—(AP)—Emperor Hirohito called on General MacArthur today, removed his top hat and bowed to the supreme Allied commander.

What they discussed in a 35-minute talk was not disclosed, but the important thing, said one high officer, was the emperor did the calling. Nothing like that has happened before in Japan's history.

(The British Broadcasting Corporation, in a broadcast recorded in New York by NBC, quoted its Tokyo correspondent, Douglas Willis, as saying today that is is "strongly believed that Emperor Hirohito expressed his will to abdicate," and that "the redrafting of the Japanese constitution (to permit abdication) already is taking place." There was no confirmation.)

The Japanese central liaison office, to which all inquiries were referred, told the Associated Press today that Allied headquarters and the Japanese government "reached an agreement not to disclose" the topics discussed. The Japanese spokesman said that he personally knew what the conversation included, but that he could not reveal it without MacArthur's permission.

While the general and the emperor sat by a glowing fire and talked, Domei agency reported that four elements of the Sixth Army's 33rd Division had arrived in the Kobe area on western Honshu to swell occupation troops there to 4,500.

Because of the length of the talk, it was assumed they discussed generally mutual problems connected with American occupation of what remains of Hirohito's once great empire.

Among possible subjects for discussion was that of abdication, which still is rumored possible—but without any confirmation whatsoever. Marquis Koichi Kido, keeper of the privy seal, who is the emperor's principal adviser in these matters, told the Associated Press there is no prospect at present of abdication because Hirohito personally must carry out the Potsdam terms.

Hirohito and his Japanese interpreter were closeted in the state reception room in the residence of the embassy which MacArthur and his family have taken over.

The emperor's somewhat old, dark automobile drove up to the main entrance carrying the imperial emblem on the front. The back curtain was drawn. Hirohito was sitting bolt upright in the seat. His grand chamberlain, Admiral Gujita, who previously met MacArthur to arrange the meetings, was sitting facing the emperor.

An attendant jumped out of the car, opened the door and bowed. The chamberlain backed out of the car, keeping his face to the emperor, and bowed as Hirohito got out.

The emperor found Brig. Gen. Bonner Fellers, MacArthur's aide, and Maj. Saubion Bower, an interpreter, awaited them. Hirohito, in formal diplomatic clothes, took off his silk hat, bowed, and shook hands with Fellers, probably an unprecedented thing.

Still more unprecedented, however, the emperor again extended his hand as Fellers introduced him to Bower.

Fellers ushered the emperor ahead of him to the state reception room where, as he entered the door, Hirohito bowed in MacArthur's direction.

Hirohito found his host wearing army khaki and an open-throated

(Turn to Page Eleven)

Fresh Stories Of Executions Are Revealed

By RICHARD CUSHING

Shanghai, Sept. 27—(AP)—The ashes of three Doolittle fliers who were executed by Japanese were recovered today, the U. S. War Crimes Commission disclosed, and several eyewitnesses told fresh stories of the shooting in an old Chinese cemetery at the edge of Shanghai Oct. 15, 1942.

Seizure earlier of court martial records which doomed the three Tokyo-bombing fliers had afforded America proof that the infuriated Japanese military had singled out the trio of airmen for discriminatory treatment.

The Japanese government, in response to United States protests, had contended that airmen were handled like all other prisoners of war.

But the court martial papers showed the fliers, among the 80 who raided Tokyo and other Japanese cities April 18, 1942, under command of then Capt. James Doolittle, were tried on charges of violating "military regulations

(Turn to Page Eleven)

Lancaster Citizens Are Riding Again

Lancaster, Sept. 27—(AP)—Lancaster residents rode to work today on regularly-operated buses and trolleys for the first time since Sept. 1.

The Conestoga Transportation Company resumed regular service at 4 a. m. less than five hours after striking employes voted 96-4 to accept a management-labor agreement ending a 26-day walkout.

The workers members of Local 1241 Amalgamated Association of Street Electric Railway and Motor Coach Employes (AFL)—acted at a special meeting which ended shortly before midnight.

The agreement as approved by the employes was signed by John H. Wickersham, president of the company's board of trustees, and James H. Yoder, president of the local.

Under the plan, the old contract remains in effect until a new one is approved which will be retroactive until Sept. 26. Also, all employes on the payroll as of Aug. 31 are to be taken back by the company.

Much Speculation Over Plans Of Pennsy for a New Bridge

Fraught with great potentialities was the brief news dispatch carried in the Times-Mirror yesterday to the effect that Rep. Leon Gavin, of this district had introduced a bill allowing the Pennsylvania railroad to erect a new bridge across the Allegheny river, at or near Warren.

This development was forecast some time ago in The Times-Mirror as the result of a visit to Warren of a corps of engineers and officials who had in mind just such a development. The placing of heavier equipment on the Philadelphia and Erie branch of the Pennsylvania and the use of the river division to relieve congestion on the main line from Harrisburg to Pittsburgh demands a new bridge.

If erected at the present site it will call for the elimination of two bad curves, one near the Smith-Horton plant and the other just east of the bridge. Both of these are difficult in the operation of the heavy locomotives that will be a thing of the future. It is felt that this old site will not be used.

The other alternative is the erection west of Warren at FN Tower of a bridge across the river. This would eliminate the series of curves and also grade rossings at FN tower, one at Public Way, one at Fourth avenue and one at Pennsylvania avenue. These crossings are dangerous and have been a problem for years for the railroad requiring crossing watchmen at two places, one at FN tower and the other at Pennsylvania avenue. A bridge across the river at the point west of Warren would aid in the handling of heavy freights and also the larger and heavier passenger trains of the future.

It would also allow the railroad company to have its stations, passenger and freight on the South Side in the triangle of land between the Renova and River Divisions of the railroad. This has been discussed many times. It is a more convenient and much better location than the site of the present passenger station. It would also remove much traffic off the avenue, especially around

(Turn to Page Two)

AS SEEN IN SEPTEMBER MADEMOISELLE

"GAY GADABOUT"

Row after row of multi-colored embroidered scallops dance across the fitted blouse and peplum of this Carole King one-piece dress in Wool and Rayon Kasha Weave. Stratoheige with multi-color embroidery. Sizes 9 to 15.

$10.95

Carole King DRESSES FOR JUNIORS

STEIN'S

Radio Star

HORIZONTAL
1,4 Pictured radio personality
8 Deed
11 Gaelic
13 Great Lake
14 He is a radio ---- band
15 River in Livonia
16 Educators
19 Jumbled type
20 Route (ab.)
22 Vehement
23 Wager
24 Certain portion
26 Unusual
27 Hoarfrost
29 Containers
30 Novel
31 Augment
32 Low sand hill
33 Row
35 Orchestra
36 Algerian city
38 Qualified
39 Dedicated
45 Sainte (ab.)
46 Re-printing (ab.)
47 Mockers
49 Exists
50 Machine part
52 English statesman
53 Horse's gait
55 Unit of energy
56 Puts on
57 Abstract being

VERTICAL
1 Endures
2 Speaker
3 Bachelor of Science (ab.)
4 Give ear to
5 Dry
6 Grape drink
7 Sharp
8 Near
9 Antics
10 Vapid
12 And (Latin)
14 Steamship (ab.)
17 Sun god
18 Right (ab.)
21 Illustrious
23 Those who
25 Improve
26 He conducts a —— program
28 Female sheep
29 Feline
32 Spruce
34 Allotment
35 Type of boat
37 Birds' homes
39 Whirlwind
40 Brought up
41 Italian resort
42 Arabian gulf
43 Decades
44 Symbol for erbium
47 Doctor (ab.)
48 Street (ab.)
51 Symbol for silver
54 Music note

Answer to Previous Puzzle

BRENDA HELSER
RECORD OLEATE
INRO IDOL SLOP
GAUN TONE SAGE
HM EA
TEPID BRENDA GUEST
ERA ERN
ESSAY HELSER ENDOW
XE RO
CRAW CULT STIR
EACH URGE POOL
SPRINT SHOULD
SHETHS TITLES

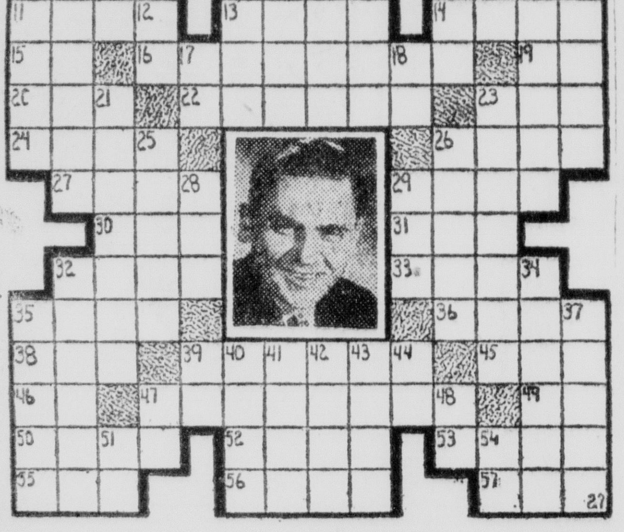

In UNION there is HOUSEWORK

So you'll want the kind of housewares that say "I do" and keep their word. You'll want quality that will withstand the errors and omissions that are to be expected of one learning to cook and clean. You'll want to buy everything at the right price, of course, so you can save for the future. That means your best bet is to come straight to EVERTS today!

2.75 - 3.75

Windex 15c-45c
Cheesecloth 10c-35c
Corn Brooms . $1.65,-$1.75-$1.90
Dust Mops $1.25
Mop Sticks 59c
Cotton Mops . . . . 55c to $1.65

Fly Screen—24", 36", 48"
DiDiT . . . . . 79c pt., $5.50 gal.
Kem-Tone . . . . $2.98 gal., 98c qt.
Paint Brushes—All Sizes

E. D. EVERTS Hardware Co.
PHONE 82 — WARREN, PA.

Youth Escapes Blaze In Bed Without Hurts

Virgil Fellows, 20, 10 Clark street, had a narrow escape from death from smoke fumes and fire this morning shortly before one o'clock. Fellows had gone to his room for the night using candles to light his way. Wax from the candles dripped onto a 2 x 4 on the plate around the building and ignited. Noting the smoke and fire Fellows extinguished it. Later after he had gotten into bed and had fallen asleep other members of the family smelled smoke and investigated.

They found that the bed covering was smouldering and giving off dense smoke and that flames would have soon started. Fellows was roused and a fire alarm was turned in. Firemen extinguished the fire with little loss.

The house is a two family affair owned by the county commissioners and owned by the family of Mrs. M. Madigan and that of Mrs. Earl Fellows.

There was little loss in the fire and practically none to the building.

Fire Chief Albaugh has drawn attention to conditions at the home by a letter sent today to the county commissioners.

Obituary

Unless otherwise stated, visiting hours at Warren's funeral homes are from 10 a. m. to 12; 2 to 4 and 7 to 9 p. m.

ALFRED R. NERO

Services in memory of Alfred R. Nero, 510 Public Way, were held at 3:30 p. m. Wednesday at the Peterson Funeral Home, conducted by Rev. Nore G. Gustafson, pastor of St. Paul's Lutheran chuch. Interment was made in Oakland cemetery, with the following serving as bearers: Luther Lindahl, Archie Anderson, Louis Anderson, Axel Tingwall. Frank Witz and Thomas Hildum.

Those attending the rites from out of town were Mr. and Mrs. Harold Nero, Cleveland, O.; Mr. and Mrs. Robert A. Murphy, Kalamazoo, Mich.; Florence B. Nero, Mr. and Mrs. Emmett Durlin, Franklin; Mr. and Mrs. Ed Nero, Mrs. C. B. McAllister, Youngsville; Mr. and Mrs. Luther Lindell, Clarendon; Mr. and Mrs. George Slater, Roystone.

MRS. FRED L. MANEVAL

Mrs. Fred E. Maneval, of Erie, mother of Major Robert C. Maneval of this city passed away in Erie Tuesday morning at 9:30. Funeral services were held today in Erie. Major Maneval, whose family was in Warren while he was on duty in Hawaii flew into Erie last Saturday after a plane trip from Hawaii.

ORLO L. LANE

Funeral services in memory of Orlo I. Lane, Scandia, were held from the family home yesterday afternoon at 3:30, conducted by the Rev. Beecher M. Rutledge, rector of Trinity Memorial church. Pallbearers were Warren Arnold, William Anna, Kermit Larson, Carl Peterson, James Larson, and Edwin Lane. Interment was made in the Scandia cemetery.

Attending from out-of-town were Mr. and Mrs. E. B. Lane and Edwin Lane, Toledo, Ohio; Mr. and Mrs. Harry Chapman, Union City; Mrs. Millie Anderson, and family, Jamestown, N. Y.; Mr. and Mrs. Harry Remington, Bradford; Mrs. E. H. Squire, Baltimore; Mr. and Mrs. J. T. Palmer, Mr. and Mrs. Merle Palmer, Dr. and Mrs. T. E. Lindbloom, all of Jamestown.

CARD OF THANKS

I wish to express my appreciation for flowers and the kindness shown me at the death of my father.
Cecil Johnson.
9-27-*1t

EVENTS TONIGHT

6:00, Dickson Class at Peel cottage.
6:00, PHC supper-meeting-games.
6:15, Trinity Service League.
6:30, Zonta dinner at YW.
6:30, WSCS, 1st Methodist.
7:30, Elks bridge.
7:30, Ladies' League, Salvation Army.
8:00, Kossuth Encampment.
8:00, Memorial to Miss Moran, South street school.
8:00, Dorcas Society, St. Paul's.

2.95 to 4.95

DANIELSON - CARTER Shoes for MEN WOMEN CHILDREN
PUT YOUR FEET IN OUR HANDS

Times Topics

ODIN LODGE

The regular meeting of Odin Lodge, No. 1, S. F. of A., will be held in the lodge rooms at eight o'clock Friday evening.

REGULAR HOURS

Management of the Tasty Bakery announces regular hours will be resumed Monday, October 1, 9 a. m. to 5 p. m. daily, and the store will carry a complete line of baked goods.

CLUB HAD ROBBERY

Reports are current that one of the social clubs of the city suffered a loss this week through theft. Details are lacking but it is claimed that a goodly sum was taken. Investigation is under way.

FOR POSTMASTERSHIP

The Civil Service Commission has announced an examination for the office of postmaster at Kinzua to be held at the Warren postoffice where data as to date, etc., can be secured. The basic salary for the office is $1500 per year.

SCRAP DRIVE TOMORROW

North Warren tomorrow will stage a drive for all salvage materials with the exception of glass. Trucks will be used and the entire North Warren area will be covered. It is hoped that all will have their stuff at the curb so that the pick up may be rapidly made.

WILL OBSERVE WEEK

Fire Chief Charles Albaugh is preparing to observe Fire Prevention Week in Warren this year in a big way. The customary inspections will be made and in addition moving pictures will be shown in the schools. It is planned to have the pictures also shown in some of the county schools.

NEW TRUCK BODY

The Masterson Transfer Company is about to place on a chassis one of the finest truck bodies that is sported by any trucking concern in town. The new body will be 26 feet in length and will afford space for the moving of almost a solid carload of furniture at one time. It has been designed especially for the handling of furniture.

STORE HOURS

William H. Wright, president of the Metzger-Wright Company announced this morning that starting Monday, October 1st., the store will open at 9:15 and close at 5 o'clock Monday through Thursday, Fridays the hours will be 9:15 to 9 and on Saturday 9:15 to 6. It will be noted that each morning the store will open at 9:15 including Friday and Saturday.

INCUBATOR GIVEN

An automatic infant incubator has been presented to the Allegheny Osteopathic Hospital here by Mr. and Mrs. John Mallory, of Youngsville, in recognition of the services of the osteopathic profession to their family. The incubator automatically supplies oxygen, maintains noraml temperature and proper humidity for the infant. This equipment has rounded out the service of the maternity department by providing this efficient means of caring for premature infants.

MADE FINE RECORD

A meeting will soon be held at Allentown where representatives of the various counties where canning projects were arranged will gather. There is to be a discussion relative to a continuance of the work which has placed thousands of cans of fruits and vegetables and fruits in larders of the state. The Warren Canning Center will be cited as one of the most successful and model Canning Centers of the state. Due to sugar shortage the work in the local center was slowed down, but so far there have been over 6,000 cans of various vegetables and fruits taken care of by women of this vicinity under instruction of the trained workers.

MERELY WAITING FOR TRAIN

Warren entertained a visitor last night and while it was not an overly good night from an atmospheric standpoint the visitor enjoyed himself and slept rather late. Ensconced on one of the picnic tables in Crescent playgrounds he slumbered until dawn arrived. Nurses from the Hospital sighted him and phoned the coppers. One gendarm hied to the spot and applied the hot foot. "Merely waiting for my train" explained the tourist with a thumb jerk toward the Pennsy tracks. "Well climb the bank and get aboard" replied the copper and unwrapping himself from the newspaped coverlets the tourist sleepily murmered "Goodbye'" and gathered up his impedimentia he climbed the bank. Two intoxicated citizens slumbered in the cells last night at the police station and this morning appeared to tell their troubles to Justice Greenlund.

Much Speculation Over Plans for New Bridge

(From Page One)

train times when congestion often takes place.

Another feature of the placing of the bridge at FN tower would clear the way for river division trains to reach the proposed tunnel under the hill to Venturetown which would be required with the building of the Kinzua flood control dam. It would greatly facilitate movement of trains to the tunnel which would undoubtedly be a busy piece of trackage once the dam is in place.

The post war plans of the Pennsylvania railroad for the local divisions will undoubtedly cause some large developments as the war has pointed out the need of better facilities from Erie eastward by the Pennsylvania. Huge new ore and grain docks and other improvements are planned at Erie, all of which would cause more freight to flow over the local divisions and add to the demands for better facilities and the

Burtnette To Be In Altoona After Monday

While the move is in the nature of a promotion and a return to his own home town, many friends and associates here will learn with regret that C. S. Burtnette, Western Union manager, has been transferred to Altoona effective October 1.

Mr. Burtnette, known to most of his friends as "Slim", came to Warren April 18, 1941 from Wheeling, W. Va., relieving W. A. Crow in the local office. He soon identified himself with many community affairs, principal of which were activities of First Lutheran church and of the Kiwanis Club.

He has served Kiwanis Club in many capacities, as a director, as chairman of the bulletin committee, and as member of attendance and publicity committees. Membership and active attendance at the church has included the presidency of Dr. Frantz' Sunday school class and participation in other church events. Another interest has been the YMCA Boy Scout Troop 7, which he served last year as Scoutmaster and of which he is now a troop committeeman.

He and his son, Roger, will leave Sunday for Altoona, reporting for his new assignment on Monday morning.

Mrs. Burtnette, another son and their twin daughters, are remaining here at 310 East Fifth avenue, until an Altoona residence has been selected.

Ladybug beetles, so useful in destroying insect pests, once sold to farmers and orchardists at a price of $100 per 1,000,000.

Approximately 130 different religions are practiced in the United States.

WOOL SUITS
100% Wool
16.99 to 25.99
Checks, Pin Stripes, Plain Colors
Jean Frocks, Inc.
326 Penna. Ave., W.

Series of Games
Now Located at
223 PA. AVE., W., 2ND FLOOR
Over Warren Billiard Parlor
Townsend Club No. 2
Saturday, Sept. 29—7:30

We Clean and Press the Way That's Best
JANES
For Cleaning
Better Buy Bonds

VOGUE men's shoes
Shine 'em up!
BROWN'S BOOT SHOP 342 Penna. Ave., W.
Warren's Popular Family Shoe Store

WARREN WINDOW CLEANING CO.
WINDOWS - WALLS WOODWORK
We also do small painting jobs
ALL WORK GUARANTEED
PHONE 833-M AFTER 5 P. M.

Two-Day Fair Set For Tiona During 1946

At a meeting of the Tiona Community Fair Association held on Wednesday evening, the following officers and committee heads were elected for next year:

President, Flossie Schweitzer; vice president, Pearl McClellan; secretary, Ida Blanchard; treasurer, Fern Hannold; horse pulling contests, Steve Steele; tickets chairman, Mable Rapp; publicity, Myron Rapp; advertising, Kenneth Baldensperger; space allotment chairman, Betty Schweitzer.

Sponsoring units of this yearly attraction are the Washington PTA, the Diamond Grange, Tiona Ladies' Aid and the Girl Scouts and Brownies. Each organization had representation present last evening to hear reports of this year's venture.

It is learned today that results of the 1945 fair were so very satisfactory that officials have decided to make the affair a two-day event in 1946.

Personal Paragraphs

Friends will be glad to learn that O. A. Pressel, 402 Poplar street, who underwent a major operation Wednesday at the Allegheny Osteopathic Hospital, is reported today to be making satisfactory improvement.

Sgt. and Mrs. Gerald E. Watson have returned to St. Augustine, Fla., after a furlough spent with their parents, Mr. and Mrs. S. S. Watson and Mr. and Mrs. N. S. Woodruff. Sgt. Watson is located at Camp Blanding, Fla.

Mrs. James Gilchrist, of Shaw, Miss., underwent an operation last night at Warren General Hospital. Here with her husband on a construction operation and living at the Hotel Carver, she was admitted to the hospital soon after her husband had been a patient there for treatment. A small child, James Anthony, was admitted to the hospital with her and is being cared for there during her illness.

Each of the huge steel doors of the Bank of England's vaults weighs 12 tons.

DANCE SATURDAY NITE
8:30 to 12
I. O. O. F. HALL
Russell
Floyd Briggs Orchestra
ROUND AND SQUARE
50c per person, plus tax

This WEEK-END at
The PIER
CELORON PARK
A REAL ALL-STAR FLOOR SHOW
(Not a Part of Band)
HIGH CLASS ACTS
FRI. NITE ONLY
DANCING BOTH FRI. and SAT. by
FOSTER GILLETTE
And His ORCHESTRA
HOT and SWEET
For Reservations
PHONE 7024
Admissions
FRI. 65c - SAT. 85c, inc. tax

Round and Square
DANCING
Veterans Club
Friday and Saturday Nights
For Members and Their Ladies

Dance---Eagles Hall
STARTING SATURDAY, SEPT. 29
ROUND AND SQUARE DANCING
with plenty of polkas
Music by Coon Hunters Orchestra with old fashioned caller

BARN DANCE
Friday and Saturday Nights—Round and Square
AT BEN WHITE'S FARM
Road Near Lily Pond
ADMISSION 50c A PERSON—TAX INCLUDED

LAST TIMES TODAY
$600 Reasons Why You Should Attend This Theatre Tonight!
"BE-WITCHED" "MEDAL FOR BENNY"
WARNER BROTHERS LIBRARY
BUY WAR BONDS AND STAMPS—HERE
HERE FRIDAY & SATURDAY
Prices: Aft. 33c + Tax Eve. 42c + Tax Chil. 15c + Tax

Extra Added Features: LATEST WORLD NEWS EVENTS | COLOR CARTOON "MOUSE IN MANHATTAN" | "BARBER SHOP MELODIES"

SPECIAL MIDNITE SNEAK PREVIEW FRIDAY EVE.
"A Thousand and One Nights"
—featuring—
Evelyn Keyes and Cornel Wilde
SHOW STARTS AT 12 O'CLOCK, MIDNITE, FRIDAY EVE.
All Seats 42c Plus Tax
Six Weeks of Greater Movie Season Hits

LAST TIMES TODAY
VAN JOHNSON and ESTHER WILLIAMS in "THRILL OF A ROMANCE"
WARNER BROTHERS COLUMBIA
BUY WAR BONDS AND STAMPS—HERE
Adults 33c, Chil. 13c, Plus Tax
HERE FRI. & SAT.
$40 Reasons Why You Should Attend This Theatre Friday Evening

2 GRAND HITS

UTOPIAN THEATRE SHEFFIELD
Last Time Tonight — Admission 12c, 35c, Tax Inc.
Rosalind Russell, Fred MacMurray
'TAKE A LETTER, DARLING'
Friday and Saturday
Jack Benny - Alexis Smith
Guy Kibbe - Frank Smith
'HORN BLOWS at MIDNIGHT'
Sunday and Monday
"THE CORN IS GREEN"

Blatt Bros. STATE Theatre Youngsville
Last Showing Tonight — Admission 10c, 30c + Tax
100—Reasons Why You Should Attend Theatre Tonight—100
Allan Ladd - Gail Russell
"SALTY O'ROURKE"
Trainers - Jockeys - Races
Thrills Throughout the Picture!
Friday and Saturday
"THE KANSAN"
also
"HOLIDAY INN"

BUY DEFENSE
SERIES OF GAMES
EAGLES HALL
FRIDAY NITE
STARTS 7:30 P. M.
Public Invited
STAMPS BONDS

Verendrye national monument, in North Dakota, was visited by 6500 persons during 1940.

There are 37 petroleum refineries in Canada.

MARCONI OUTING CLUB
Friday, Saturday and Sunday
DON WASHBURN M. C.—A NOVELTY AND A REAL LAUGH RIOT
JULIET CARTER LOVELY ACROBATIC DANCER
BUDDY FISHER SOUTH AMERICAN TAPS
MUSIC BY LEROY, LEN AND VAN
DANCING FROM 9:30 TO 12:30 TWO FLOOR SHOWS
Fiesta Room at Downtown Club
OPEN TUESDAY TO SUNDAY, INCLUSIVE
Music—Dancing 8 to 12
Members and Lady Friends Only

County Lining Up To Do Its Share In War Fund Campaign

Edward W. Johnson, president of the Warren National Bank and general chairman of the 1945 Warren County United War Fund Campaign for $88,700. Mr. Johnson, who led the successful drives in both 1943 and 1944, expressed his belief this morning that the county will again reach its quota. Mr. Johnson and Allen M. Gibson, chairman of the county division, will be speakers at a dinner-meeting of the area and township chairmen at the Warren YWCA at 6:30 on Friday.

The YWCA will be the scene of a dinner meeting at 6:30 p. m. on Friday of all area and township chairmen of the Warren County United War Fund, according to an announcement this morning by Allen M. Gibson, Chairman of the County Division.

Mr. Gibson states that the County is lining up and getting ready to do its full share when the Campaign opens on October 15, 1945. He reported to General Chairman Johnson that the following Area Chirmen have been secured: Mrs. Gretchen Moll, Mr. D. H. Haggerty, Mr. Howard M. Kay, Dr. Robert Israel, Mr. Lyle R. Briggs, Mr. Myron B. Messner, Mr. J. M. O'Connor, and Mr. G. E. Seavy. The Area Chairmen are busy enlisting chairmen for the many townships in the county.

Both Mr. Gibson and Edward W. Johnson, General Chairman of the Campaign, will be speakers at the Friday meeting.

"This will be the last United War Fund Campaign," stated Mr. Johnson in an interview today. He was very emphatic in declaring that in spite of the termination of hostilities, the need for financing the War Agencies is very pressing. The U. S. O. with its more than 2700 clubs and camp shows must be maintained, also the United Seamen's Service and the seventeen member agencies of the War Fund which afford relief to the destitute peoples of our Allies.

Then there are our own agencies right here in Warren and Warren county which must have continuing support."

Mr. Johnson was asked what proportion of the funds stayed at home. He replied, "I want every County to understand that, of the citizen of Warren Borough and $88,700 to be raised, $49,700 stays right here. The balance of $39,000 goes to the National War Fund. The $49,700 will finance our Borough and County agencies." Answering the question of the County participation, Mr. Johnson said, "There are many misunderstandings concerning the amount raised by the County and how it is allocated. Let me repeat, as I have so many times, that not one dollar raised in the County will be used to finance Borough agencies."

"We have, after conference with County leaders, assigned a quota to the County of $24,000. Every dollar of this amount has been budgeted and will be distributed either to the National War Fund of the County agencies, with a small amount set aside for Campaign and administration expenses, etc. It is more economical in money and time to unite the County and Borough efforts, and our success in the Campaigns of 1943 and 1944 proves how well we planned when we decided to make the appeals under the title of Warren County United War Fund."

In conclusion, Mr. Johnson said that he had complete faith in the result of this year's Campaign, but it will need the energy and support of all our citizens.

"We must not forget our men overseas or in camps at home, nor those millions of our destitute Allies. And we have a duty to perform for the youth and welfare agencies of our own Borough and County."

LOTTSVILLE

Lottsville, Sept. 24—Last week end the Misses Margaret Clark and Evelyn Henry enjoyed a trip to Buffalo, Niagara Falls, N. Y., and Canada.

Wednesday evening the 3rd and 4th degree was put on in the Freehold Grange. A nice luncheon was served by the committee after the meeting.

Raymond Dillenbeck is home after serving in the army for three years, his friends were glad to see him back.

Mike Arden is home visiting his parents. He took his cousin Paul to his home in Cleveland for a few days.

Mrs. Melvin Peterson spent the weekend with her daughter, Mrs. Stewart of Buffalo, N. Y.

Mrs. Eva Johnson entertained the Ladies Aid Thursday afternoon with eleven answering to roll call. One new member was taken in.

The teachers all attended institute at Warren Thursday evening and Friday, all going to their homes Friday evening for the weekend.

Mr. and Mrs. John Knapp and children spent Sunday with her parents Mr. and Mrs. Floyd Dyke.

WAKE UP YOUR DIGESTION BELOW THE BELT

Without Stomach Relievers

This Kind of Laxative Help Often Needed When Lower Sluggishness Causes Gassy, Bloating Misery

When most food leaves the stomach, it is by no means fully digested. It is in the 28 feet or more of intestines that the greater part of digestion is done. When we get constipated these later stages of digestion often slow down. Then food is apt to ferment and decay excessively in the bowels. As a result we may feel full of gassy bloating and other indigestion miseries. That's when you need Beecham's Pills. They work to relieve this congestion of waste and encourage the welcome elimination which helps promote better digestion below the belt. Ask your druggist for gentle, all-vegetable Beecham's Pills today. Caution: Use only as directed. 25¢.

Letters to the Editor

(Note: The usual rule of ignoring anonymous communications is waived in the case of the following because of the timely suggestions contained therein along with the fact that it doubtless was written by a former resident still intensely interested in Warren's future.)

To the Editor of the
Warren Times-Mirror:

I saw your article in regard to Warren people wheeling it north to Jamestown to celebrate V. J. Day. No doubt with restraints cut, all people moved about quite freely for the day but people from near by Pennsylvania have been coming to Jamestown and vicinity for over 60 years or better to make their homes. An examination of a cross section of the population of Jamestown would definitely prove it. Why is this so?

Your state has valuable resources, oil, coal, still some timber and an abundance of natural scenery to attract motorists and campers. Warren has rail connections that equal Jamestown's at least if not better it. The trouble I think is due to lack of civic development and poor planning or some that has been done. Take the highway for an example leading to Kinzua and Corydon which services one half the valley, construct it on the opposite side of the river and build a bridge at Kinzua, another at Corydon and you ca nhave a water level route to promote industrial trucking and a highway that would invite long distance travel and give the maximum benefit to the local territory by opening both sides of the river and restore the cross country travel that was destroyed when the old ferry boats ceased to operate.

Over one part of this highway as it now exists and in the course of about 4 miles, there are four railroad crossings which are a menace to life and limb and which would have prohibited its construction in many states by law when alternate routes are possible. There are no bridges in Pennsylvania north of Warren but several in New York in a like distance. There was no greater reason to build them in New York where they were built a good many years ago than to build bridges in Pennsylvania but they are paying good dividends to New York. They assist for one thing in bringing Pennsylvania shoppers to Salamanca and Jamestown and Randolph.

An improved highway on the east bank of the Conewango creek with a bridge or so above Warren would also be a decided improvement. I am not so familiar with other parts of Warren county but I understand it's pretty much alike.

You have some good roads in the more traveled sections but the rest are not even passable at times in the year. These roads are just as important as a branch line is to a trunk line railroad. Look at the roads in New York State entering Pennsylvania beginning with the one on the west bank of the Allegheny. No markers are needed to show the boundary lines between the state. Examine all roads west of this point until you come to the angle in New York running north. The better traveled highways are in good condition but the others are in terrible condition at times.

As for the benefits that can come by improving these roads look at the hard surfaced roads leaving Warren going toward Scandia finally converging into one and then coming to an end. The agricultural improvements along these roads are startling when campared with the conditions before the improvements and they end at the end of the pavement. I have heard that on one dirt road efforts were made during the war to get the commissioners to do some grading as a considerable amount of timber was trucked out over it which was considered an essential industry but they would do nothing.

The lack of civic improvement and betterment organizations are in evidence everywhere you go in the more remote sections. I will let this go unsigned regardless of its disposition. My people came from nearby Pennsylvania and I have the best regards for the state and I believe any improvement there will be of mutual benefit to the entire county here abouts. I am sure that the economic benefits would eventually far out weigh the costs.

MANY NEVER SUSPECT CAUSE OF BACKACHES

This Old Treatment Often Brings Happy Relief

Many sufferers relieve nagging backache quickly, once they discover that the real cause of their trouble may be tired kidneys.

The kidneys are Nature's chief way of taking the excess acids and waste out of the blood. They help most people pass about 3 pints a day.

When disorder of kidney function permits poisonous matter to remain in your blood, it may cause nagging backache, rheumatic pains, leg pains, loss of pep and energy, getting up nights, swelling, puffiness under the eyes, headaches and dizziness. Frequent or scanty passages with smarting and burning sometimes shows there is something wrong with your kidneys or bladder.

Don't wait! Ask your druggist for Doan's Pills, a stimulant diuretic, used successfully by millions for over 40 years. Doan's give happy relief and will help the 15 miles of kidney tubes flush out poisonous waste from your blood. Get Doan's Pills.

MONTGOMERY WARD

LOOKING FOR QUALITY SHOES AT A SENSIBLE PRICE? . . . . TRY WARDS

La Salles

YOUR BEST BUY AT . . . 4.65

Wards LaSalle shoes are famous for comfort and serviceability! They're made of selected quality, smooth, richly toned leathers. And they're priced to meet your budget!

Montgomery Ward

218-220 LIBERTY ST. PHONE 2900

LANDER

The Foster Cemetery Society met at the home of Mrs. Warner Beck with 25 members and friends present. Doris Stanton presided and read a chapter from Romans and all repeated the Lords Prayer. Work at the cemetery was discussed, also tulip bulbs, but it was decided to wait until next year to buy bulbs. Mrs. Nora Hinsdale was presented a gift in appreciation for her many years service as president of the society. She is leaving soon to make her home in California. Mrs. Beck served lunch assisted by her daughters. Mrs. Gilbert Loree will entertain the Society in October at her home in Warren.

Mrs. Edward Morrison is visiting her parents Mr. and Mrs. Carl Rowley. She leaves Sunday to visit her husband's parents in Youngstown, Ohio for a few days and then goes to Lake Charles, La., where her husband is stationed with the 86th Bomb Squadron. On Wednesday evening Mr. and Mrs. Rowley entertained at dinner Mrs. Irene Love of Corry and Mrs. Lee Lunn of Sugar Grove, Mrs. Willard Dexter and children.

Elmer Tanson of Jamestown was a recent guest of Mr. and Mrs. Michell Mahan.

Mr. and Mrs. Harold Babcock and daughter Mary Ellen, Mrs. Raymond Babcock and son of Erie spent Sunday with Frank and Josephine Peterson. Charles and Raymond Babcock, sons of Mr. and Mrs. Babcock are on their way home from overseas.

Mr. and Mrs. Mitchell Mahan and son were Sunday dinner guests af Elmer Hanson of town and also enjoyed a Chautauqua Lake on the er Jamestown.

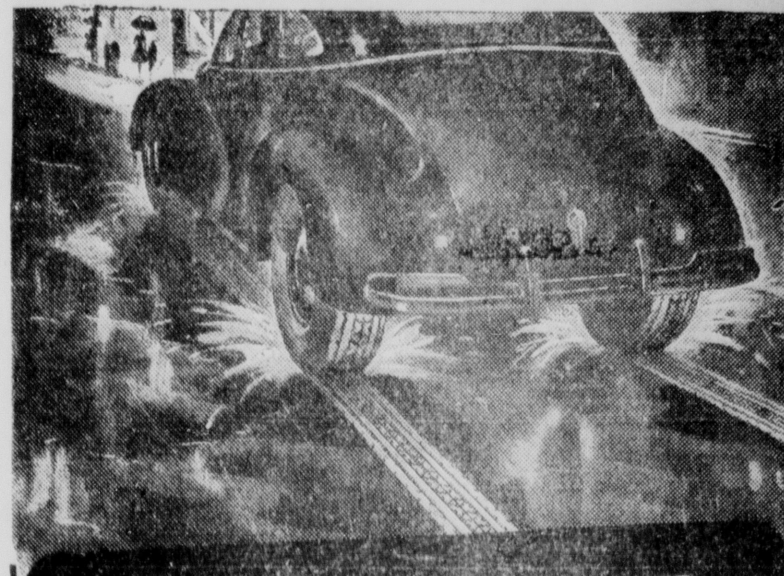

WATER WATER, ALL AROUND, AND NOT A DROP TO SKID ON!

Riversides six-rib tread squeezes the water out from under its path . . . forcing it into the tread-grooves, out of contact with the road surface! You see, it's the *wet* of the pavement that causes skids. Eliminate the water and your car stops! Riversides do *just that;* for a quicker, safer stop!

EVERY PLY IS 12% STRONGER!

Today, Riversides are 12% stronger than our pre-war tires! Stronger, because Riversides' cords are stronger to *start with;* then chemically-strengthened to make your tire last longer, and lessen the possibility of separation, bruises or blow-outs!

***More* MILES-OF-SAFETY ON RIVERSIDES!**

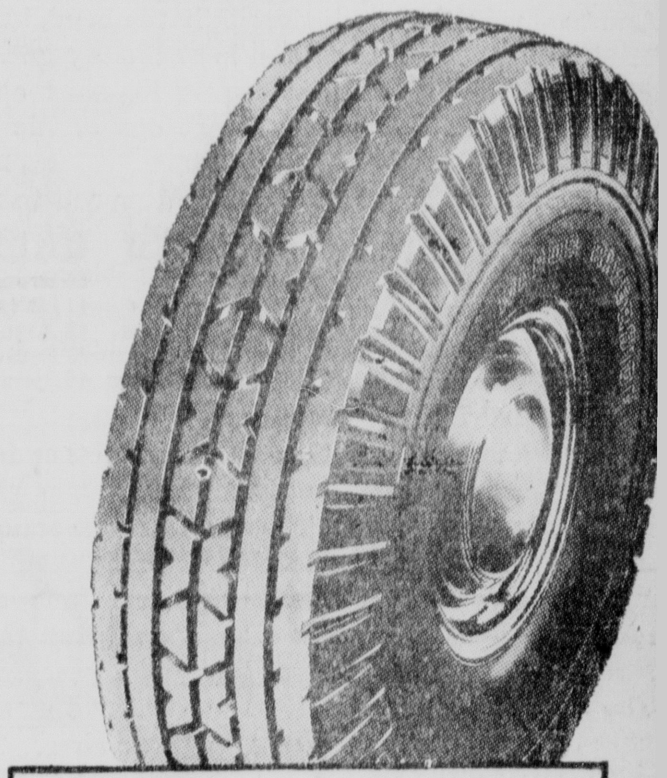

Priced At Only . . . 13.95 6.00-16 Size Plus Fed. Tax

SIZE	TIRE	TUBE
5.25/5.50-18	11.65	2.65
5.25/5.50-17	12.80	2.75
6.00-16	13.95	2.95
6.25/6.50-16	16.95	3.55
7.00-15	18.75	3.45
7.00-16	19.20	3.65

Plus Federal Tax — Tubes Ration-Free

MONTGOMERY WARD

218-220 Liberty St. Phone

THE STORY OF THE ATOM - - - - - - - - - - No. 17: The Futur

(1) Atomic power, plus radar, television, facsimile broadcasting, jet propelled planes, and many other advances in science, such as penicillin and sulfa drugs that quickly cure disease, should bring new living through a closely knit world. Peacetime uses of atomic power may permit the manufacture of useful machines at a fraction of their present cost, and their operation at less than one-tenth the price of the cheapest hydro-electric power available today.

One pound of U-235, source of atomic power, has potential atomic energy equal to 5,000,000 pounds of coal and 3,000,000 pounds of gasoline. Miracles in reclamation of the soil are possible. With this cheap power, water from the ocean may be piped to deserts, after being freed of its salt at small expense. The new power may enable the farmer to provide not only water but heat for his soil, so that he can create his own weather. Atomic power may bring many changes in man's mode of living. He may find it more convenient to build well-lighted air conditioned cities underground with beautiful parks, forest and farm lands on the ground above. A trip to the country, to summer's sun and winter's snow, would mean a ride of a few feet in an elevator.

(2) Minerals for the production of glass, aluminum, magnesium and other building materials, abound throughout the earth, needing only great sources of power to refine them. With these materials, areas of many acres may be enclosed in glass. Constructed in the polar regions, the tropics or on the mountains, these structures might surround resorts to help people to a vigorous and more adventurous life. The resorts may be reached in a few hours by ato powered jet-propelled planes.

(3) Many fantastic projects to n life more easy and comfortable l been suggested. How soon will som these be possible? The government pointed a special committee of scien to investigate the peacetime possi ties of atomic power, and the first port is the atomic power "for sp purposes" could be developed in years.

The End.

SPECIAL GULFSPRAYS

Proven Safe and Effective

GULFSPRAY Insect Killer	LIVESTOCK SPRAY Lice Killer
2 pts., was 50c, now 39c	1 gal., was 1.19, now 99c
1 gal., was 1.49, now 1.19	5 gals., was 4.95, now 3.99

Warren Gulf Super Service

Penna. Ave. and Crescent St., Warren, Pa. Phone 9883

WARREN TIMES-MIRROR

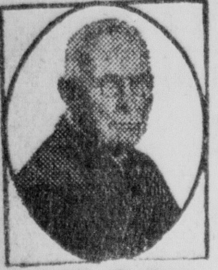

S. E. Walker
Founder

Published every evening except Saturday and Sunday at The Times Building, 205-207 Pennsylvania Avenue, West

THE TIMES PUBLISHING CO.
(Incorporated)

W. A. Walker, President and General Manager; Ed C. Lowrey, Editor; N. G. Walker, Secretary and Treasurer

Fred A. Kimball, Inc., 67 West 44th Street, New York City, Foreign Advertising Representative

Rates of Subscription

Published every day except Saturday and Sunday. By carrier, in advance, $7.50 per year or 20c per week; by mail, First and Second Zones, $5.00 per year; all other zones $7.00 per year. Alaska, Cuba, Porto Rico, Mexico, Panama, Canal Zone and the Philippine Islands, $7.50 per year.

In foreign countries (including Canada) within the International Postal Union, other than those named above, subscription, post paid, $7.50 per year.

The Associated Press is exclusively entitled to the use for republication of all news credited to it or not otherwise credited in this paper and also the local news published herein. All rights for republication of special dispatches herein are also reserved.

Entered at the Warren, Pa., Post Office as Second Class Matter, Under Act of March, 1879.

NATIONAL EDITORIAL ASSOCIATION 1945 Active Member

THURSDAY, SEPTEMBER 27, 1945

REFORM OF AXIS POWERS GAINS MOMENTUM

DeWitt MacKenzie, Associated Press Foreign Affairs Writer

Emperor Hirohito's descent from his throne to present himself before Supreme Commander MacArthur—in effect an act of submission by a defeated head of state to his conqueror—ranks among the major events which are ushering in the new world era.

This unprecedented development may well serve to break the spell of imperial mysticism under which the Japanese have been ruled for 2,000 years by mikados to whom they have attributed divinity. It may herald the advent of rule by the people.

Imagine what the disclosure of this meeting will mean to the millions who never have dared even to raise their eyes to gaze directly upon their emperor. We see him arrive in his automobile at the American embassy, immaculate in morning suit and silk hat. His dignified grand chamberlain backs out of the car, head lowered and face towards the emperor, and bows the great personage out to the sidewalk.

And then we see the mikado, silk hat in hand, brought before MacArthur. The general is studiously garbed in ordinary field khaki. He even wears his shirt open at the throat, without a tie. And not one of his many medals is on him.

It's easy to believe that this may do much to shock medieval Japan out of its trance. Certainly it may be expected to spur the current talk of possible abdication by the mikado, or at least his abandonment of temporary power to make way for the inauguration of a popular form of government. This needn't disturb his position as spiritual head—if the people want him.

Along with this dramatic turn, we get other indications of Allied progress in consolidating our victory over Germany and Japan. The simultaneous actions of Generals MacArthur and Eisenhower in tightening up their occupation controls provide significant answers to recent sharp criticism at home and abroad that the aggressor nations are being given too soft a peace.

The developments in both cases are aimed at speeding up attainment of the chief Allied war aims. These were to render the enemy utterly impotent militarily, and at the same time to destroy the militaristic mentality which, in the case of Germany, encompasses Hitlerism. The physical defeat has been achieved, but the more difficult moral reform cannot be carried out until the two peoples have been made to understand that their countries have been smashed.

THE NEW CZAR

Christian Science Monitor

Eric Josnton is, perhaps, the world's most active advocate of democratic capitalism. Therefore, it is not strange to find him using his appointment as president of the Motion Picture Producers and Distributors of America as a platform for telling the world about it. As head of the Chamber of Commerce of the United States, he has been a missionary for enlightened capitalism and he knows how to do the job.

The successor to Will Hays visualizes the American movie as evangelizing the world for "peace and better living." The industry learned during the war the value of co-operative effort. Now Mr. Johnston wants its integral parts to point, as a sort of industrial democracy, in telling the world what a wonderful system democratic America has. This, he implies, can be done best when there are no strikes or layoffs. For, Mr. Johnston says:

"We may as well face the fact that there are other political and economic systems in the world, wholly different from ours, but which do have mass appeal, especially during time of industrial strife and stagnation. The only way to prove our system is better is to make it better.

Businessman as he is, Mr. Johnston naturally sees the movies as "America's greatest salesman." But the most important job he can do with them is to reflect America as it is. Thus, in foreign cinema houses, Hollywood's chief product can really become "ambassadors of goodwill."

With winter just around the corner, whatever became of the suggestion that the city get a couple of sidewalk plows and give the pedestrians a treat on snowy mornings? If Jamestown can keep all of its sidewalks cleaned, why can't it be done here?

T-H-O-U-G-H-T-S

Go and cry unto the gods which ye have chosen; let them deliver you in the time of your tribulation.—Judges 10:14.

If there were no God, it would be necessary to invent Him.—Voltaire.

Back To Pre-War Normalcy

What It Means

By SIDNEY A. GOVENAR

WASHINGTON — The whaling industry, once an important factor in the growth of the United States, has disappeared from this country. The Fish and Wildlife Service of the Interior Department reports that not one American company holds a whaling license.

Once before, in 1942, the U.S. whaling industry disappeared, but in 1943 a shore station was established in California with three ships to supply it with whales. This station operated in 1944 but did not renew its license this year.

Norway is now the world's most important whaling nation, according to the Interior Department. Recently Foreign Minister Lie of Norway announced that his country's whaling industry will be resumed this season.

Lie said at least five whaling expeditions are scheduled from his country and one from England. England will use one floating whaling "factory" seized from the Germans. All the 12 "factories" it owned before the war were lost in the battle of the Atlantic.

U. S. Was Leader

Before the war Europe's whaling industry was minute by comparison with the whaling industry of this country in the middle of the last century. The U.S. industry then engaged some 735 ships and 40,000 men. It represented an investment of $40,000,000 and involved an annual take of whales worth about $8,000,000.

"These figures," an Interior report says, "tell the story of the death of a great industry through three causes.

"First, the whaling resources had been grossly mismanaged: second, the rise of the petroleum industry seriously reduced the domestic market for whale oil; third, the United States has failed both to develop new products from whales and to keep abreast of new methods of whaling.

"Meanwhile, other countries, notably Norway, have maintained highly profitable whaling industries by improving effectiveness of fishing methods, by developing new whale products, and by completely utilizing the catch."

Revival Is Possible

The Interior report adds that if new products and new uses for whales could be developed in the United States whaling might be revived here.

"Norway and other European countries refine and hydrogenate whale oil so that it can be used for edible purposes. A number of other new whale products developed in other countries might be cited," the report says.

"In the United States, however, such products are made from other sources, and whaling is not profitable here in normal times even if whales were plentiful."

The whale has come "dangerously close to extinction," according to the Interior Department.

The petroleum industry took away the market for illuminating oil and lubricants. The steel industry took away the market for whalebone, used in manufacturing such articles as corsets, umbrellas, and whipstocks.

And there are now available in this country cheap substitutes for all but two products of the whale: spermaceti wax, used in cosmetics, and ambergris, a fixative in perfume.

TRUMAN BROADCASTS

New York, Sept. 27—(AP)—Two October broadcasts have been scheduled for President Truman. The first, next Tuesday night, will be a 5-minute tntroduction to the 1945 War Fund Drive. The other, October 27, is to be his Navy Day address in New York.

MARTIN SETS DATE

Governor Edward Martin has stated emphatically that despite the confusion existing in many states over the date for Thanksgiving it will be observed in Pennsylvania on the fourth Thursday in November, the 22nd.

YEARS AGO IN WARREN

Interesting Items Taken From The Warren Evening Times

In 1925

Fire said to have started from a lead melting pit in the Times Publishing Company building caused damage estimated at $3,500. The Folkman store was also damaged.

The heroic dog team which carried two cases of anti-toxin across the frozen wastes of Alaska to stem a diphtheria epidemic will be in Warren for three days, with quarters in the livery stable.

A new billiard parlor has been opened in the McLaren building at 221 Pennsylvania avenue, west. Much interest has been aroused over the fine tables.

Clarence Ricker, Brown Run, was one of three to crash through a roped-off portion at Pennsylvania avenue and Market street, scene of the Times fire. His car was damaged extensively.

In 1935

Production of chemicals and allied products, including oil and gasoline, represented 58% of Warren county's entire industrial output in 1934. Business as a whole went up 24 per cent.

One of those novel bets will be paid off tonight when Jim Juliano will wheel "Count" Guiffre along Pennsylvania avenue, west, in a wheelbarrow, resulting from a bet whether New York or Detroit would win the pennant.

Congressman L. J. Driscoll has notified borough officials that President Roosevelt has signed a bill allocating $10,997 of a total $19,221 needed for the paving of Biddle street.

BIRTHDAYS

TOMORROW'S BIRTHDAYS

A. K. Vincent
Ethel Offerle Kahle
Leonard Emil Hanson
Mrs. John Freund
Melchior Roth
Mrs. Emory Arp
Donald A. Carlson
Milton Munn
Rosembond Dey
Lillian Jeffords
Freedom Jeffords
Mildred Yarvore
Joan Carolyn Hultberg
R. B. Gilman
Richard Barnhart
Herbert James Gross
Betty Joan Moore
Floyd Ahlquist
Mrs. Mabel Gardner
Mrs. Richard M. Ross
Sally Printz

Only about 22,000 of the Territory of Hawaii's 375,000 population are full-blooded Hawaiians.

Advertisement

From where I sit ... *by* Joe Marsh

Our town has heroes, too

Over at Thistle Ridge they're always boasting about their local heroes—ancestors in the Revolutionary War, congressmen, and an artist with pictures in the Metropolitan Museum.

Well, we've got our local heroes, too...

There was old Doc Turner, who fought for years against the intolerance and bigotry that kept children from being vaccinated in our county.

And Deacon Follensby, who fought for free pews in the churches; Jess Hackney, who campaigned for teaching honest history in schools; Wedd Towers, who fought the encroachment of Prohibition in our county and persuaded folks they wanted tolerance and moderation in place of a return to lawlessness.

You won't find monuments to these folks. But from where I sit, they're heroes in a cause that's pretty sacred in our town: the cause of freedom, tolerance, and human dignity.

Joe Marsh

Copyright, 1945, United States Brewers Foundation

Radar has made the electronics industry one of America's largest.

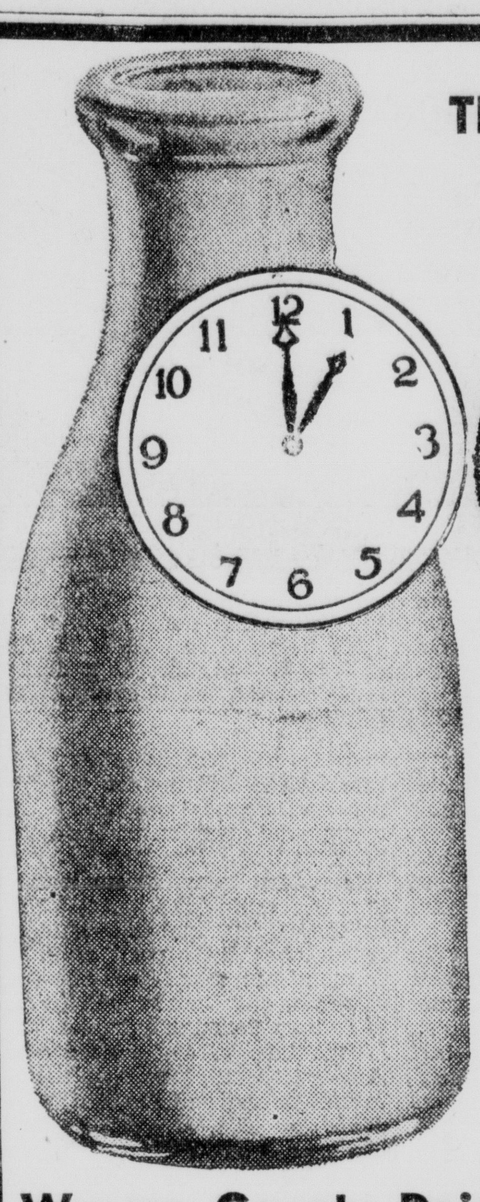

THREE TIMES A DAY

IS MILK-TIME

With so much to do and so little time in which to do it these days, many men cut down on eating. By drinking creamy, rich milk for breakfast, lunch and a glass in mid-afternoon, your resistance is maintained, your appetite satisfied!

Warren County Dairy Association
Phone 233

Tea at its Best

"SALADA" TEA

In Packages and Tea Bags at Your Grocer's

Where Do You Stand On Tooling?

TO HELP YOU PRODUCE—we will design dies, jigs, tools and even special machinery for you. We have a small but well equipped tool room and machine shop and are prepared to handle:

Lathe Work—to 21" dia. and 5' long
Shaper Work—12"x 20"
Vertical Index Milling—8"x 18"
Horizontal Milling to 20"
Surface Grinding—6"x 18"
Contour Sawing
Heat Treating
Drilling
Tapping

We are experienced in repairs of parts and assemblies and thoroughly familiar with general tool designing and construction. We were successful in manufacturing war equipment and plan a continuing program of post-war work. Write or call us about your needs.

Kane Manufacturing Corp.

N. FRALEY ST. KANE, PA. PHONE 420

NOW OPEN EVENINGS

Emblem Service Station

Water Street at Penn'a Ave.

Pre-War Keystone Regular

-and-

Keystone Ethyl Gasoline

GREASING — WASHING

EMBLEM OIL COMPANY

Don Washburn Heading Bill at Outing Club

Don Washburn, who is hailed as a veritable Danny Kay, Emmett Kelly and a wise cracker de luxe will head the floor show at the Marconi Outing Club over the weekend. Don has had 'em laughing all over the Pittsburgh territory and when he is on the bill the spectators are warned not to have a cracked lip or they are going to split it wide open. He has a novelty act that is a sure fire hit and is pronounced a sure fire giggle and belly laugh riot.

With him will be a bit of pulchritude in the person of Juliet Carter a lovely acrobatic dancer. She is one of the gals with seemingly no bones and of the exotic type to which anyone would be glad to play Romeo. Buddy Fisher a South American tapster doing all sorts of the rapid fire Latin American numbers with taps will be the third party in the plat of entertaining Warrenites.

The Marconi is tops in providing entertainment for the jaded Warren folk and the Fiesta room of the down town club has caught on well with its music in the rhythmatic manner from the consol of the Solovox played by Van Tassle. The Fiesta room is proving popular with couples down town in the evening who drop in for a bit of dancing.

COLE HILL

Cole Hill, Sept. 25—Services were held in the Garland Methodist church Sunday at 2:30 p. m. Rev. E. W. Chitester gave an interesting talk about "We worship a person not a system." Rev. Chitester is our new pastor this year. He came from Sharon, Pa., Rev. Dwight Jack who has been our pastor for the past five years has gone to Falconer, N. Y. Next Sunday Sept. 30 will be a union service in the Garland Presbyterian church, at 5 p. m. All members of the Garland Methodist and Garland Presbyterian churches are invited to be present.

Mr. and Mrs. Ted Ahlquist of Pittsfield, and Kenneth Isaacson, of Wrightsville were visiting Willis Wentworth Thursday.

Mrs. Wells Hannah of Vowinkle is visiting her daughter Mrs. Violet Eastman this week.

Guests at the home of Mr. and Mrs. Chas. Camp this week were Mrs. Clara Schell, Mrs. Clarence Conklin, Corry, Mr. and Mrs. Alton Schell of Jamestown.

There was a slight frost Saturday morning Corn and tomatoes were not damaged.

The farmers have been filling their silos the past week. Martins and Camps have finished filling their silos.

Mr. and Mrs. Ernest Martin and son Harold attended the auction sale at the farm of Andrew Johnson, near Corry.

Mr. and Mrs. Glenn Eastman and daughter Marian, Oren Eastman, Kenneth Hulings and Willis Wentworth were Tidioute shoppers this week.

Mrs. Lillian Belnap of Hydetown was visiting her sister Mds. Mattie Kerney at Torpedo Saturday.

Willis Wentworth was a Corry shopper Saturday.

Mrs. Seth Holmes attended the Wesleyan Methodist convention Sunday.

PANCAKES a la DAD

Dad, you can make 'em yourself, they're that easy! The only pancakes with that Pillsbury-blended FOUR-WAY FLAVOR of wheat, corn, rice and rye. Try 'em for any meal—they're swell!

PILLSBURY PANCAKE FLOUR

CLARENDON

Clarendon, Sept. 23—The Young Women's Missionary Society of the Methodist church met last week at the home of Jerry Valone. Devotions were in charge of Mary Dickerson, after which a business session was held. Mrs. Mehnkern then entertained with a fine program after which a delicious lunch was served by the hostess. The young ladies are packing a box for the benefit of refugees.

Miss Carmen Lentor has returned to her home in Chicago after having spent the past two months at the home of Mr. and Mrs. Earl Smith.

Miss Jean Sleeman has returned to her duties as nurse at West Penn Hospital in Pittsburgh after having spent her two weeks vacation at the home of her parents Mr. and Mrs. Ed. Sleeman, also enjoying a visit with her brother Duane who recently returned from overseas.

Gertrude Bly Morgan from Detroit, Mich., was a recent guest at the home of Mr. and Mrs. James Gallagher.

Mr. and Mrs. Robert Baker and children have started on their return trip to Texas after having spent several days visiting relatives in this vicinity, having been called here by the death of the former's grandfather, Mr. John Youngquist.

On Friday evening, Sept. 28th at 6:30 there will be a Family Night tureen dinner, and reception for Rev. Mohnkern and family, in the Methodist church parlors, members and friends are invited to attend.

Mr. and Mrs. Clayton Larsen motored to Bradford on Saturday where they visited the latters brother, Robert Lawson who had just returned from overseas duty.

Miss Ruth Campbell left recently for Houghton, New York where she will attend college.

Jimmy Fiscus who has been over seas for some time returned recently and has been visiting relatives in this vicinity, today he and his mother, Mrs. Lucy Fiscus left for California.

Mr. and Mrs. Robert White have returned to their home after spending a few days visiting in Cleveland, Ohio.

Clarendon is very glad to welcome back Rev. Mohnkern to the Methodist church and Rev. Meade to the Evangelical church for the coming year.

Miss Kathryn Kennedy has returned to Spring Valley, New York to teach school, her mother Mrs. Susan Kennedy accompanied her and will spend the winter months with her daughter.

The Philathian Bible Class will hold their regular meeting in the Methodist church parlors on Tuesday evening, Oct. 2nd. The program will be in charge of Edna Rader with Mabel Taylor and Gertrude Damm acting as hostesses.

Friends of Mrs. R. Klenck will be sorry to learn that she is a patient in the Warren General Hospital where she underwent a serious operation on Wednesday.

Mr. and Mrs. Frank Scoville from Akron, Ohio are guests at the home of Mr. and Mrs. Carl Carl Hagar at the present time.

Mrs. Mabel Sharp, Mrs. Carrie Armagost and Mr. George Seavy have motored to Indiantown Gap to meet the formers son, Niel Sharp who has just returned after

(Turn to Page Twelve)

RADIO PROGRAMS

THURSDAY, SEPTEMBER 27

Eastern War Time P.M.—Subtract One Hour for CWT., 2 Hrs. for MWT.

Changes in programs as listed are due to corrections by networks made too late to incorporate.

5:30—Just Plain Bill, Dramatic—nbc
Cimarron Tavern, Serial Story—cbs
The Jack Armstrong Serial—abc-east
Capt. Midnight's Story—mbs-basic
5:45—Front Page Farrell Serial—nbc
Sparrow and The Hawk, Serial—cbs
Tennessee Jed, Drama Skit—abc-east
Hop Harrigan in Repeat—other abc
Tom Mix Serial Series — mbs-basic
6:00—News Report for 15 Mins.—nbc
Fifteen Minutes of News—cbs-basic
Dancing Music Orchestra—other cbs
Walter Kiernan and News—abc-east
Repeat of the Terry Serial—abc-west
Howe in Answers, Repeat—mbs-west
6:15—Echoes of Tropics; Sports—nbc
Calling Pan-America, a Concert—cbs
Repeat From Dick Tracy—abc-west
Repeat Superman Serial—mbs-west
6:30—Jack Armstrong R'p't—abc-west
Repeat by Capt. Midnight—mbs-west
6:45—Lowell Thomas & Newscast—nbc
World News and Commentary—cbs
Charlie Chan Adventures—abc-basic
Tennessee Jed in Repeat—abc-west
Tom Mix Serial's Repeat—mbs-west
7:00—Radio's Supper Club—nbc-basic
Fifteen-Min. Sponsored Series — cbs
News Commentary & Overseas—abc
Fulton Lewis, Jr. & Comment—mbs
7:15—News & Comment of World—nbc
Tenor Jack Smith Sings—cbs-basic
The Vic and Sade Sketch—other cbs
Raymond Swing and Comment—abc
Dancing Music for 15 Mins. — mbs
7:30—Philo Vance Drama—nbc-basic
Mr. Keen, 30 Min. Drama—cbs-basic
Dancing Music Orchestra—cbs-Dixie
To Be Announced (30 Mins.) — abc
Arthur Hale & Comment—nbc-east
7:45—Kaltenborn Comment—nbc-west
Inside Sports, Bill Brandt — mbs
8:00—Geo Burns & Gracie Allen—nbc
Suspense Mystery Drama Show—cbs
Lum and Abner Comedy Skit—abc
Frank Singiser Newscast—mbs-basic
8:15—Earl Godwin in Comment—abc
To Be Announced (15 Mins.) — basic
8:30—Dinah Shore's Open House—nbc
The FBI in Peace and War — cbs
America Town Meeting Forum—abc
Dick Powell Mystery Dramas—mbs
8:55—Five Minutes News Period—cbs
9:00—E. E. Horton & Music Hall—nbc
Music of Andre Kostelanetz—cbs
Gabriel Heatter and Comment—mbs
9:15—Real Life Stories, Drama—mbs
9:30—Jack Haley's Variety—nbc-basic
Hobby Lobby by Dave Elman—cbs
Van Cleave's Music Variations—abc
Summer Serenade by Antonini—mbs
9:55—Five Minutes Story Teller—abc
10:00—Mystery Goes Into the Air—nbc
First Line Drama, About Navy—cbs
One Foot in Heaven, Dramatic—abc
Arch Oboler's Radio Dramas — mbs
10:30—The Rudy Vallee Variety — nbc
Larry Douglas Songs & Ripley—cbs
Army Air Forces Broadcast — abc
Chicago's Swings the Thing — mbs
11:00—News for 15 Minutes—nbc-basic
The Supper Club, Repeat—other nbc
News, Variety, Dance 2 h.—cbs & abc
News, Dance & Variety 2 hr.—mbs
11:15—Variety and News to 1 a.m.—nbc

—THAT NEW ELECTRIC-RANGE

YOUR DREAMING DAYS *are about* Over!

Yes... the hours and days you spent dreaming of the time when you could have a brand new electric range in your kitchen are about over. There is good news for you and the thousands of homemakers like you who will never be satisfied until they can enjoy the benefits of electric cookery—the cleanliness, economy, convenience, the certainty and speed of surface cooking, and the automatic operation of the oven.

Manufacturers are now producing new improved electric ranges. Soon your electric appliance dealer will have these new models on his floor, models that will be sure to include your dream range.

Why not visit your electric appliance dealer. He will gladly discuss with you the installation of an electric range in your kitchen.

PENELEC

PENNSYLVANIA ELECTRIC COMPANY

J. P. FENSTERMACHER, *District Manager*

Grand, Quick and Easy to Prepare Meal.. with HEARTY FALL STEW

A&P

Serves 4 for only $1.10 *

* Cost based on average prices in A&P Super Markets at time of going to press.

That's the kind of budget-beating meals you can serve every day . . . when you do a bit of planning and shop regularly at your A&P Super Market. You see, A&P sells hundreds upon hundreds of different foods at one low storekeeping expense. Result? Savings to share with you in the form of thrifty prices!

Frankfurters . . . lb. 36c
Frying Chickens . . . lb. 48c
Chuck Roast . . . Center Cut . . . lb. 26c
Fresh Ground Beef . . . lb. 26c
Sunnyfield Bacon . . . Sliced Rindless . . . lb. 39c
Round Steak . . . Tender Juicy . . . lb. 37c
Sirloin Steak . . . lb. 39c
Cod Fillets . . . Frozen . . . lb. 39c
Mackerel Fillets . . . Frozen . . . lb. 31c

MENU OF THE WEEK

Hearty Fall Stew
Panned Potatoes
Shredded Cabbage and Apple Salad
Whole Wheat Bread — Spread
Spice Cup Cakes
Coffee — Tea — Milk

RECIPE OF THE WEEK

Hearty Fall Stew

1 package (8 oz.) elbow macaroni
3 frankfurters, cut in 1-inch pieces
¾ cup sliced green pepper
½ cup sliced onions
1 tbsp. margarine or bacon drippings
1 can tomato soup
¼ cup water
1 can red kidney beans or use 2 cups cooked dried beans

Cook macaroni according to package directions. Saute frankfurters, onions and pepper until onions are lightly browned. Add tomato soup, water, beans and macaroni. Cook slowly over low heat until well blended. 4 servings.

FOR GOOD EATING AT MODEST PRICES TURN TO A&P

DAIRY DEPARTMENT

Cheese Now Point-Free

Chet-O-Bit Cheese 2 lbs. 69c
Borden's Wej-Cuts 6 oz. 21c
Cream Cheese Kraft's 2 3 oz. 23c
T-Brand Bleu Cheese lb. 49c
Mel-O-Pure Midgets 10-oz. 35c
Swiss Wheel Cheese . . lb. 45c
Borden Liederkranz 4-oz. 26c
Shefford's Chevelle ½-lb. 20c
Fresh Butter . . 12 pts. . . lb. 48c

Tender Peas — Butter Kernel — No. 2 can 17c
Pea Beans — Blue Boy — 2 lbs. 19c
Iona Peaches — Halves — No. 2½ can 25c
Golden Corn — A & P Cream Style — No. 2 can 12c
Encore Noodles — lb. pkg. 18c
Own Own Tea — ½-lb. pkg. 31c

White House Milk — Point Free — 3 tall cans 27c
Pancake Flour 20-oz. pkg. 7c — Sunnyfield 5 lb. bag 25c
Mello Wheat — Easy to Prepare — 28-oz. pkg. 14c
Sultana Fruit Cocktail — No. 2½ can 32c
Eight O'Clock Coffee — lb. bag 21c

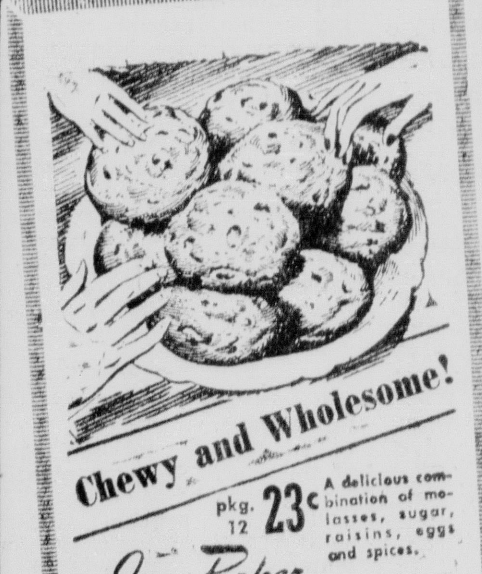

Chewy and Wholesome!

pkg. 12 23c — A delicious combination of molasses, sugar, raisins, eggs and spices.

Jane Parker DROP COOKIES

Fresh Donuts — Jane Parker Plain or Comb. — pkg. 12 15c
Apple Raisin Ring — ea. 25c
Fruit Buns — Jane Parker — pkg. 9 18c
Fruit Cake — Jane Parker — 3-lb. cake $1.65
Marvel Bread — Whole Wheat — 1-lb. 6-oz. 11c
Potato Chips — Jane Parker — ½-lb. pkg. 29c
Pound Cakes — Jane Parker — ea. 28c
Breakfast Rolls — Marvel — pkg. 9 15c
Rye Bread — Marvel Sour Type — 1-lb. 4-oz. 13c
Dundee Cake — half cake 39c — whole cake 75c

Yellow Onions 10 lb. bag 59c
U. S. No. 1 White Potatoes . . . . . 15 lb. bag 49c
Juicy Good Eating or Cooking Apples . . . . . . Goldens or Grimes 2 lbs. 27c
California, Size 288 Juicy Oranges . . . . doz. 29c
Sweet Potatoes or Golden Yams . . . . 3 lbs. 25c
Ripe Firm Seedless Grapes . . . . . 2 lbs. 27c
Juicy—Luscious Bartlett Pears . . . . 2 lbs. 29c
Ripe Juicy Honey Dew Melons . . . . . lb. 10c
Home Grown Snowy White Cauliflower . . . . hd. 19c
Selected Fancy Italian Prunes . . . . 2 lbs. 25c

Brer Rabbit MOLASSES
GREEN LABEL 32-oz. jar 34c — GOLD LABEL 32-oz. jar 42c

CRISCO
3 lb. pkg. 68c
(pound pkg. 24c)

When Available Buy
Ivory Soap
4 med. bars 23c

When Available Buy
Ivory Soap
3 lge. bars 29c

Don't Miss the Special Demonstration on "GLEAMITE" THE THREE POINT CLEANSER
Introductory Offer: Pint bottle free with purchase of gallon bottle for only 89c

PILLSBURY FLOUR
10-lb. bag 57c — 25-lb. bag $1.25

GOLD MEDAL FLOUR
10-lb. bag 57c — 25-lb. bag $1.25

THE GREAT ATLANTIC & PACIFIC TEA CO.

A&P SUPER MARKETS

New Divisional Secretary Of Salvation Army Is Announced

Mrs. John Fahey

Major John Fahey

Major John Fahey has been appointed Divisional Secretary of The Salvation Army for the Western Pennsylvania Command and is now attached to the Army's Headquarters Staff in the Divisional Headquarters building, 425 Blvd. of the Allies, it was announced by Brigadier Ralph Miller, Divisional Commander.

A Salvation Army officer for over eighteen years, the Major has had a varied and useful career.

Following his graduation from the Army's New York Training College in 1927, he was assigned to the College Staff for one year and was then sent out into the Field to pioneer the opening of a new Corps. From the beginning of his career Major Fahey showed an aptitude for youth work and when he was assigned to the New York Territorial Headquarter's Young People's Department in 1932, he spent several years organizing Scout Troops throughout the 11 Eastern States.

Following appointments in New York and New Jersey Major Fahey was appointed as Youth Director for the Metropolitan New York area where he served two years and was then sent to the Southeastern Pennsylvania, Southern New Jersey and Delaware Division, with headquarters in Philadelphia, where he was engaged in the youth program of The Salvation Army for four years before coming to Pittsburgh.

Major Fahey is an active, energetic Salvation Army leader, and is ably qualified to carry on all phases of Salvation Army program, As a member of the Divisional Headquarters Staff in Pittsburgh he will assist in the administering of this program for the 37 Corps Centers located in the 26 counties of Western Penna.

Mrs. Major Fahey, formerly Captain Mildred Parker, is the daughter of the retired National Commander, Commissioner and Mrs. Edward J. Parker. Prior to her marriage Mrs. Fahey served in several Field appointments, later being transferred to New York headquarters to develop athletic programs and Scout work. A graduate of Bouvo School of Physical Education in Boston, Mass., Mrs. Fahey taught school for a number of years before entering the Salvation Army Training College in New York City and taking up officership in the organization.

PALE? WEAK? from loss of BLOOD-IRON?

Girls! Women! If you lose so much during monthly periods that you feel weak, "dragged out"—this may be due to low blood iron. So try Lydia E. Pinkham's TABLETS—one of the best home ways to help build up red blood in such cases. Pinkham's Tablets are one of the greatest blood-iron tonics you can buy. Follow label directions.

Lydia E. Pinkham's TABLETS

SOCIETY NEWS

Auditioning For Succeeding Series Of Radio Dramas

Anyone who is interested in auditions for the radio dramas to be presented over WJTN by Warren Players on October 7th and 14th is asked to get in touch with Olive Archibald Huff, the director of the new radio series, this week. The selection for the presentation on the 7th will be announced tomorrow and the casting will be completed by Saturday.

"The Marriage Proposal," the first of the series sponsored by the Metzger-Wright Company, will be heard over WJTN on Sunday afternoon at two o'clock. The colorful and amusing Russian farce has been adapted for special radio presentation, with Margaret Lewis, Byron Knapp, and S. M. McClure playing the three Russian characters.

The play was originally presented by the Warren Players as a special production when Director Vincent, of the Erie Playhouse, was a guest of the club. Florence Knapp was the director and the play was strikingly staged in costume, setting and makeup.

Anyone interested in auditions for future radio performances is asked to call Mrs. Huff at 1513 or to leave word at that number. There will be a wide variety in the selection of these plays and some of the outstanding "one acts" are being given a radio adaptation for this series. There will be plays in a light mood and a more serious vein; period plays and modern ones, all well worth tuning in on any Sunday afternoon at two o'clock over WJTN, 1240 on your dial.

Committee Makes Community Party Plans for October

The Committee on Community Recreation met on Tuesday evening to make plans for the next community young people's party, which has previously been announced for Saturday night, October 13th. Georgia Spinney and Charles Cochener have been selected as co-chairmen in charge of the October community parties on the 13th and 27th. Bill Erickson and Barbara Benson head the parties for November and Betty Lou Hook and Bill Blair for December.

All of the preliminary plans are complete and sub-chairmen will be announced tomorrow for the October 13th party. The co-chairmen have called a meeting of all their chairmen for next Monday evening at 7:30 in the basement conference room of the Warren public library. It is important that everyone be present.

Because of the size of the crowd at Saturday night's Hill-Billy party, the committee decided that it would be imperative to divide the age groups, because the school cannot adequately accommodate such a large crowd. The gymnasium, both game rooms, and the square dancing room were filled to capacity all evening. Adults dropping in were somewhat overwhelmed at the response of the young people to the community night programs.

The next party will be limited to young people who are in the high school building and out of school young people in their early twenties. An effort will be made to accomodate the younger group at a later date.

Saturday's party, with its Hill-Billy theme, certainly drew a crowd of young people, many of them in costume. The decorating committee again hit just the right note, especially with John Erickson's and Dick Kaufman's perfect Hill-Billy family cutouts.

The young people declared Bill Dobbs' Orchestra was "super" as they crowded around watching the band perform or made good use of the music on the floor. Teresa Fino was mistress of ceremonies for the occasion. The committee wishes to thank all members of the orchestra for their contribution to the evening's success.

The square dancing demonstration and the special room for instruction really got the young people interested in square dancing Saturday night. The committee is especially appreciative of the efforts of the caller, H. F. Fitzgerald and the music by H. C. Anderson and his daughters who donated their services for the community party.

Personal Paragraphs

Word has been received here from Mr. and Mrs. C. R. Cuthbertson, of Cyclone, that Miss Roberta Ann Cuthbertson is enrolled as a freshman at Grove City College.

Mrs. Harold Engstrom, Hartedale, N. Y., and Myrle Engstrom, of Philadelphia, have returned home after attending the commencement exercises of W. C. A. Hospital Nurses in Jamestown, where their niece, Miss Frances Engstrom, was honor student.

Betty Lee WARREN

Star of the Week

No. 4 —Photo by Lind

Miss Doris Mavrelis is seen wearing a Marie Phillips dress in front of the Warren Public Library. The dress features the two-tone effect and the broader shoulder. It is priced at 12.99.

Social Events

OCTOBER MEETING DATE IN ERROR

It was incorrectly stated in the report of the May R. Stone Class meeting that Mrs. Victor Offerle had invited members to her summer home on October 15. The date of this outing will be October 8, instead, and all are urged to be in attendance.

ELECTION IS OF INTEREST HERE

Mrs. A. J. Nicely, of Erie, known to many in Warren, has been elected president of the Pennsylvania Congress of Parents and Teachers, succeeding Mrs. Edwin F. Yarnall, of Pottstown, head of the organization for the past three years.

Mrs. Walter E. Greenwood, of Coatesville, has been made a lifttime honorary president of the Congress in recognition of her 30 years of service as member of the executive board.

RUMMAGE SALE

By Grace church W. S. C. S. at 408 Pa. Ave. W., next to Carver House, Thurs., Fri. and Sat., Sept. 27, 28, and 29. Sept. 26-2t.

BIRTHS

At Maternity

Mr. and Mrs. James Coffman, Tidioute, a daughter September 27.

Mr. and Mrs. Theodore Dean, Kinzua, a son September 26.

BARNES

Our new minister, Rev. Palmer N. Taylor filled the pulpit in the Methodist church Sunday morning. He and Mrs. Palmer, who were formerly located at Ashville, N. Y., were guests at the home of Mrs. D. R. Titus Saturday night. As we welcome a new pastor, many of us are very regretful to loose Rev. Rossell, who has served us so long and so well.

There's an oar here for YOU!

IT'S a lifesaving job, all right! And the lifeboat must be manned by us civilians on the home front.

There are lives of refugee children to be saved in Europe, the Philippines and China. There are lives of our own servicemen's children here at home to be sustained and cared for.

There are comfort and cheer to be given to released war prisoners.

There is entertainment to be provided for our fighting men, on their way from one area to another, through the U. S. O. Camp Shows.

All these needs and many more, at home and abroad, must be covered by your one gift this year to your local Community War Fund.

So take up your oar and give. Give more than you gave last year.

Give generously to

Your Community War Fund

Representing the National War Fund

WARREN NATIONAL BANK
THE FIRST NATIONAL BANK
WARREN BANK & TRUST COMPANY

Member Federal Deposit Insurance Corporation

ILONA MASSEY

Star of Stage and Screen . . . says: "I don't see how any person of refinement can fail to use Arrid . . . Using Arrid daily protects clothes . . . guards against perspiration offense."

New Cream Deodorant

Safely helps

Stop Perspiration

1. Does not irritate skin. Does not rot dresses or men's shirts.
2. Prevents under-arm odor. Helps stop perspiration safely.
3. A pure, white, antiseptic, stainless vanishing cream.
4. No waiting to dry. Can be used right after shaving.
5. Awarded Approval Seal of American Institute of Laundering—harmless to fabric. Use Arrid regularly.

39¢ and 59¢ plus tax

MORE MEN AND WOMEN USE ARRID THAN ANY OTHER DEODORANT

Men, Women! Old at 40, 50, 60! Want Pep?

Want to Feel Years Younger?

Do you blame exhausted, worn-out feeling on age? Thousands amazed at what a little pepping up with Ostrex has done. Contains tonic many need at 40, 50, 60, for body old solely because low in iron; also supplies vitamin B_1, calcium, phosphorus. 35c Introductory size now only 29c! Try Ostrex Tonic Tablets for new pep, younger feeling, this very day.

At all drug stores everywhere—In Warren at Harvey-Carey and Miller's Cut-Rate

Until Oct. 6

Our Regular

$10 Machineless Wave $7.50
$8.50 Machineless Wave $6.50
$6.50 Machineless Wave $5.00
$5.50 Machineless Wave $4.50

The Manor Beauty Salon

800 Penna. Ave., W.

Mrs. Jo Treharne Ph. 2289

Shoe Repairing

Expert Work, Best of Materials Used

24-HOUR SERVICE

Frank Brindis

912 Penna. Ave., West
Revere Hotel Bldg.

Open 7 a.m. to 8 p.m.

For your eyes, we offer you a specialized service of examining and prescribing the proper correctives that will safeguard and strengthen your vision.

DR. WAYNE C. HELMBRECHT

Optometrist

Examination by Appointment

Cor. Second and East Phone 62

ESTABLISHED IN WARREN SINCE 1870

For your POST-WAR PLANNING

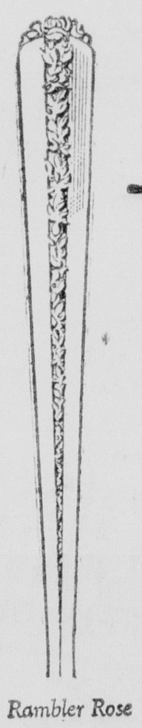

Rambler Rose

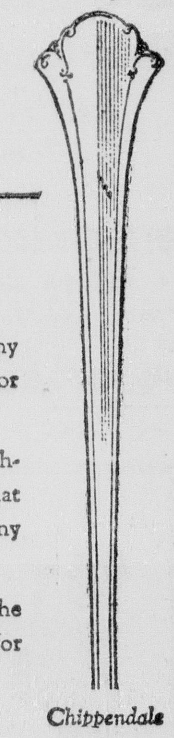

Chippendale

EVEN in wartime, Towle makes many exquisite Sterling patterns, designed for *your* needs, for your living . . .

Let us show you these patterns, fashioned from *solid* silver, which means that Towle Sterling will endure through many lifetimes.

Choose your pattern now . . . for the future — for your gracious living — for the heart of your post-war home.

Beginning October 5th, Kirberger's will be open until 9 p. m. every Friday. On Saturdays the store will close at 6 p. m.

Kirberger's

Sittings For Portraits
Copying From Any Photograph
Commercial Photography

THOMAS PHOTOGRAPHY

418 Water St., Warren, Pa.

LAST CALL!

OPA RELEASE OF MEN'S & WOMEN'S GENUINE LEATHER SHOES

Ends Saturday!

SEPTEMBER 29th

BUY NOW! ALL THE SHOES YOU WANT—WITHOUT A RATION COUPON! Men's Shoes! Women's Shoes! Work Shoes! Sport Shoes! Dress Shoes! Pre-war quality and construction with genuine leather uppers and substantial, long-wearing soles!

Triangle Shoes

Lowest Prices for QUALITY SHOES in the U.S.A.

SOCIETY NEWS

YWCA Enrollment Day Is Successful

The second annual Y. W. C. A. Membership Enrollment Day was held yesterday. A good number came for the afternoon tea hour from 3:30 to 5:30 and others for the evening hour from 7:00 to 9:00.

The membership committee chairmen, Mrs. Harold Smith and Mrs. Robert Trusler, report that 145 memberships have been taken care of to date, and that it is hoped others will mail theirs in promptly or bring them to the YWCA office by Saturday of this week.

An attractive tea table was arranged in the private dining room, with a pink chrysanthemum centerpiece flanked by white tapers. Other fall flowers were in evidence throughout the lobby, where members and friends were greeted. The suggestion box was used and it is hoped to fulfill the requested program ideas in the near future.

Members of the Y. W. C. A. who helped yesterday to make the second annual Membership Enrollment Day a success were Miss Eunice Alexander, Mrs. K. M. Andrews, Mrs. L. E. Chapman, Mrs. Harry Clawson, Mrs. C. P. DeLong, Mrs. Earl Fenderson, Mrs. J. P. Fenstermacher, Mrs. O. J. Groves, Mrs. L. J. Holmes, Miss Milliteen Kopp, Mrs. Carl Lundahl, Miss Kathryn O'Meara, Mrs. Freeman Peterson, Mrs. Irwin G. Tillard and Mrs. Harold Warren.

Isadore Schnells Have Anniversary

Youngsville, Sept. 27—Mrs. Marlin Schnell, Mrs. A. M. Schnell and Mrs. R. D. Olofson entertained at the Wilder clubhouse Saturday evening in honor of the silver wedding anniversary of Mr. and Mrs. Isadore A. Schnell. The room was prettily decorated with fall flowers and lighted candles.

At eight o'clock guests began to arrive and, after offering congratulations and best wishes to the couple, were seated for an appropriate program. Vocal music was furnished by Lester Larson, accompanied by Roger Brandt, both of Warren. Readings were given by Mrs. R. D. Olofson, of Jamestown, N. Y., followed by a "Mock Wedding" ceremony on the humorous side. The bride and groom were attended by Mrs. R. D. Olofson and Noyd Engstrom as of 25 years ago. R. D. Olofson took the part of the minister.

Following the social hour, light refreshments were served to about 50 guests. Mr. and Mrs. Schnell were the recipients of many lovely gifts, and departing guests wished them many more years of happiness.

W.C.T.U. News

GLADE UNION TO HEAR REPORT

Glade WCTU members will meet at 2:30 p. m. Friday at the home of Mrs. John Walters, 45 Hemlock street. A report of the county convention will be given and a large turnout is hoped for.

Mr. and Mrs. Harry J. Christensen were in Pittsburgh yesterday on a buying trip for Byrt's Shop.

First Evangelical Pastor Is Honored

About 75 members and friends of First Evangelical church gathered at the church last evening for a reception given to welcome Rev. and Mrs. J. C. Wygant back to the parish for their 13th year of service.

A very fine program was presented under the direction of the Sunday school superintendent, O. R. Pang, with the following taking part: Musical numbers, Camille Pritchard and Josephine Carter; readings, Mrs. Richard Gray and Anne Brown; songs, Beverly Mathis and Maxine Custer.

Greetings from the United Brethren church were extended by L. E. Nason and from Bethlehem Congregational church by Rev. P. Elmer Landerdahl.

Mr. Wygant was presented with a purse of money and after he had expressed his appreciation for the party and gift, all were invited to enjoy the refreshments served by the Ladies' Aid.

Social Events

FIFTH BIRTHDAY

Sandra Ann Burke celebrated her fifth birthday anniversary with a lawn party at her home last Saturday. The afternoon was spent in playing games, with prizes awarded to Jean Bogart and Dick Smith. Refreshments were served at a large table decorated in pink and white.

Concluding the party, Sandra opened her many lovely gifts from guests and friends. Those present were Miss Carrie Olson, her kindergarten teacher; Cynthia and Penny McCausland, Warren, Dick and "Spike" Smith, Timmy Giegerich, Nancy Smith, James Hazeltine, Toni Bollinger, Lucy Engelhard, Linda Berenfield, Charles Tower, Sharon Hanna, Carol Brooks, Charles Johnson, Ann and Bob Proper, Jean and Joan Bogart, Freddie Siggins, Judy Peterson, Beryl Anderegg, James Gough, Robert O'Dell and Maurice Ruland.

UNITED BRETHREN BIRTHDAY PARTY

A cordial invitation is extended to all women of the First United Brethren church to attend a birthday program and party in the church parlors at 7:30 p. m. Friday.

A fine program is to be presented under the leadership of Mrs. D. E. Callahan and Mrs. Mildred Frantz. Mrs. Lyle Shearer and her committee have made preparations for a social hour following the program.

ANGELINE SCALISE SETS WEDDING DAY

Mr. and Mrs. Joseph A. Scalise, 413 Taft Place, announce the engagement of their daughter, Angeline Mae, to Robert V. Rankin, son of Mrs. Walter Cotterman, of Franklin. The wedding will take place on October 10.

DRAMA DESK NOTE IS OF INTEREST

Writing in the September 26 issue of the Pittsburgh Post-Gazette, Harold V. Cohen includes in his Drama Desk the following under "Local Scrappings"—The Lawrence Rileys—he wrote "Personal Appearance"—came up from their home in Elm Grove, W. Va., Monday night for the opening of "The Winter's Tale", and Riley revealed that he's just finished a new play.

CHOIR REHEARSAL

First Methodist choir members will rehearse at 7:30 this evening and will learn at that time arrangements for the Friday party to be held at Bill Hill's farm.

SODALITY HAVING DANCE ON FRIDAY

The Senior Sodality of St. Joseph's church is having a dance on Friday night in the church hall, the hours to be from eight until eleven o'clock.

Best Foot Forward

The first production of the Warren High School Dramatic Club for the 1945-46 season will be "Best Foot Forward", chosen for presentation by the Junior Class. Phyllis E. Stanley, speech and dramatics coach, announces today that the junior play committee has selected Monday, October 15, as its production date—the time, 8:15 p. m., and the place, the high school auditorium.

"Best Foot Forward" is a swift-pace comedy in three acts which centers around life in the boys' dorm at Winsoki Prep. The cast consists of ten men and seven women and tryouts are indicated for Friday of this week or early next week. The play was originally produced as a musical comedy on October 1, 1941, in the Ethel Barrymore Theatre in New York. George Abbott directed the smash hit, and starred in it were Rosemary Lane, June Allyson and Nancy Walker. A successful movie was also made from it, starring Lucille Ball and Virginia Weidler.

Personal Paragraphs

J. A. Johnson returned this morning after spending several days in the New York and Baltimore markets in the interests of his men's and boys' wear store.

Harry Yonkie, 14 West Wayne street, was treated at Warren General Hospital Wednesday after he had received a bad laceration to his right thumb while working at Struthers-Wells. Employed there as a carpenter, he was injured when a stick flew back from a saw.

James Boddorf, 17 year old high school student of 619 Pennsylvania avenue, east, injured his left wrist while playing basketball at school on Wednesday and x-rays taken at Warren General Hospital revealed a bone fracture.

Robert Lindsey, of Jamestown, N. Y., visiting at the home of his father-in-law, H. P. Bradford, Warren-Jamestown road, received an injury to his right foot Wednesday when a gun he was carrying was accidentally discharged and shot off one of his toes.

Robert Bugbee, 17, of Garland, injured in an automobile acident on the Sugar Grove-Busti road, is reported much improved in Warren General Hospital, where he has been a patient since early Sunday morning.

E. W. Cowan, of Wooster, O., here to attend the funeral of his aunt, Mrs. J. W. Kitchen, is remaining for a few days visit with his sister, Mrs. Harriett Wilkins, 103 East street.

Mr. and Mrs. F. E. Bessey, 918 Fourth avenue, are leaving tonight for Los Angeles, Calif., where they will spend the winter months.

Virgil King, 110 Water street, known to airport friends as "Slip", has been admitted to Warren General Hospital for treatment of an infection resulting from teeth extraction.

Patricia Murray, daughter of Mr. and Mrs. Denzil Murray, of North Warren, has returned to Grove City College for her sophomore year.

Grange News

VALLEY MEETING

Valley Grange will hold its Booster Night program on Friday evening of this week and would like a large attendance. Each one is asked to bring some article for the lunch to follow.

ALLEGHENY HOSPITAL

Admitted Wednesday

None.

Discharged Wednesday

Ralph Chiricuzio, Corry.

DANCE
ST. JOSEPH'S HALL
FRIDAY, SEPT. 28th
8 to 11
By SENIOR SODALITY
ADMISSION 10c

Notice!
TASTY BAKERY
will be open daily from 9 to 5:30, commencing Monday, October 1st, and will carry a complete line of Baked Goods

Very Much the Mannered Lady, and very much T-A-L-L-E-R and S-L-I-M-M-E-R — that's you in this exquisite DEMI-TASSE dress executed in Mallinson's ROMAINE. Gleaming "Door-Knocker" buttons open to the distinctive cavalier neckline. The thimble waist falls into unpressed pleats below the waistline. Black, Brown, Soldier Blue. 14½ to 24½

8.95

AS ADVERTISED IN GLAMOUR

demi-tasse

styled and sized for the Junior Woman of five feet five or less.

The Miller Shop

Overseas Mailing CARTONS 10c

Heavy Corrugated Board

OVERSEAS SHIPPER

MAILING CANS 10c

KRESGE'S 5c TO $1.00

Also In Our 5 and 10c Store

200-204 Liberty St. Free Customer Parking

• Everybody Reads the Times-Mirror

P. T. A. News

EAST STREET UNIT HAS FINE MEETING

Many fine reports were heard and activities planned at the first fall meeting of the East Street PTA. W. H. Wright reported purchase of a movie machine, with early delivery promised, and Miss Cole asked that Clare Tree Major play tickets be turned in promptly. Mrs. Douglas Kropf and Mrs. H. R. Robertson were named as committee for the rummage sale to be held on November 9-10. Two new room mothers named were Mrs. Lois Wendelboe and Mrs. Helen DeLong. After Mrs. F. H. Hetrick had reported on the original PTA conference to be held here next week, Mrs. Ned Johnson and Mrs. William Yeager were named as unit delegates to attend sessions.

East street unit will be hostess for the Council meeting in December 4, it was announced, and Mrs. Smallman, Mrs. Davis and Mrs. Peterson were named as a committee. It was announced that Burgess R. W. Steber will address the October meeting, telling members "How a Town Is Run". Mrs. Berg's room won the attendance banner for this month.

For the program, Gerda Lawrence, high school art teacher, gave a very interesting talk on "Why Teach Children Art". Members attending this meeting were much impressed with the work of decorating the teachers' room, carried out under the direction of Mrs. Stewart Beckley; also with the painting and other improvements which have been the work of Mrs. Culbertson's committee.

AT THE HOSPITAL

Visiting Hours:
2:00 to 3:00 - 7:00 to 8:00 p. m.

Admitted Wednesday

Jo Nicholson, North Warren.
Mrs. Ruth Dolphin, Irvine.
Virgil King, 110 Water street.
Robert Lindsey, Jamestown, N. Y.
Mrs. Dorothy Gilchrist and James Anthony Gilchrist, Carver Hotel.
Vincent Erisman, 1020 Pennsylvania avenue, west.
Mrs. Freda Bennett, 4 South Irvine street.
Mrs. Ethel Schmonsky, 15 Park street.
Mrs. Theresa Cataldo, Kinzua.

Dicharged Wednesday

Mrs. Mae Irwin and baby, Sugar Grove.
Mrs. Mary Colvin, Clarendon.
Margaret Gesin, Tidioute.
Carl Hankey, YMCA.
John Shanshala, 20 Locust street.
Mrs. Laura Simonette, 6 West Wayne street.
Frank Van Guilder, Corry.
Mrs. Laura Rarey and baby, Warren RD 2.

500 CARD PARTY

Benefit Star Brick Community Club, Tuesday, Oct. 2nd, 8 o'clock at Star Brick Schoolhouse. 25c. 9-27-2t.

Snails dig themselves into the ground in winter and remain torpid, cementing up the opening to their shells.

AT FIRST SNEEZE TAKE ONE!
LANE'S TABLETS

PAINTING
Papering, Wall Washing, Paper Removed by Steam
• • •
We Have Men for Almost Any Kind of Work
HARRY FOULKROD
Phone 2957

Refrigerator Service
All Makes
Warren Electric Co.
White Block
318 Penna. Ave., E., Warren, Pa.
Phone 617 Prompt Service

Your children change so fast new impressions crowd out the last and it's hard to remember their cunning baby ways — unless you have a picture of them today. Let us make that new photograph of your children right away.

(Closed Wednesdays)

Bairstow Studio
Liberty Street
Warren, Pa.

FLAKORN CORN MUFFIN MIX

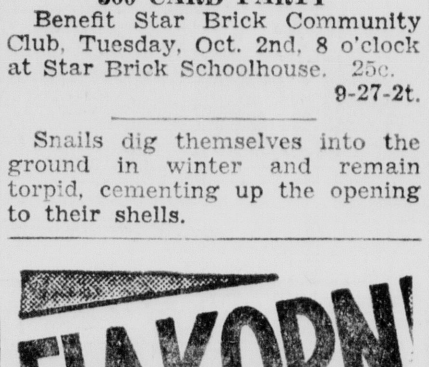

QUICK. No measuring. No sifting. 12 to 18 tender, crisp corn muffins by just adding egg and milk. That's Flakorn. If your grocer hasn't it (or Flako) today, check with him again tomorrow.

And here's the quick, easy way to make delicious pie crust—
FLAKO PIE CRUST

Buy U.S. War Bonds & Stamps

The Curious Clue

By RUFUS HEED

AP Newsfeatures

Chapter 17

SUZY was waiting for them in the lobby when they reached the hotel. She was wearing a white silk blouse and slacks and looked very cool and poised, but decidedly worried about something.

"A damned attractive girl," Gardner thought, as the three of them sat down at Suzy's table for their breakfast.

"Suzy's upset about something," Seth thought anxiously as he watched her.

"I'm frightened and I don't want these men to know it, but I want them both to stand by me—and be near—if—if trouble comes. . . ." Suzy thought as she finished her order and found Gardner looking at her with a question in his eyes. Fear was a strange, new experience that Suzy had never faced before.

"You are wondering why I called you at two this morning," she tried to make her voice sound casual. "I thought I had a lead on where the dossier might be—now all of that is unimportant."

"And all of that is not the exact truth," flashed through Gardner's mind, for he knew she was struggling with an impromptu excuse, keeping the real reason for her telephone call to herself "and if she makes up her mind to keep silent she is the kind of a girl who will not change her mind and talk."

"You've heard then about the dossier!" Seth exclaimed excitedly. "It's great news. I haven't examined the contents, but Potter didn't have a chance to get away with it ,and I'm sure everything will be intact. Just as it was handed to him."

"You can thank Cobo for that." Gardner observed quietly. "That little guy may slip up on routine police analysis some times, but when it comes to getting hold of the local situation, he's good. I think Cobo knew where he was hiding last night. He probably discovered him before I did."

A swift look of concern flashed over Suzy's face. Gardner noticed a tightness about her mouth although she managed to smile faintly.

"You mean Cobo's good at getting facts — information about people," her voice faltered, but the waiter was back with their order and she turned abruptly to give him instructions about the way she wanted it served.

BUT breakfast was only a brief prelude to a very disturbing day. When they reached the morgue, they found Cobo and Dr. Waldo in the middle of a medical discussion. Scattered papers, a pistol, a shapeless bullet on a piece of cotton, a small camera and the dossier were on a pine table in the tiny office with white washed walls just outside of the morgue.

With eyes only for his brief case, Seth rushed over to the table.

"May I have it now?" he asked, trying to keep the mounting excitement out of his voice.

Cobo nodded. "We are through with it. You take it—and keep it."

"By God, I will!" Seth exclaimed fervently. "This is going to New York today by plane, with or without me. Never again will I leave it unprotected for a single second!"

"Okay?" Gardner asked after minutes had passed while Seth worked with feverish haste. At last Seth sat back and drew a deep sigh of relief.

"Nothing is missing. Phew, that was a close shave!"

"And the end is not yet," Gardner said in a low voice.

"What do you mean by that?" Seth demanded sharply.

"Well, figuring it one way. Your dossier played a vital part in the murder of two people. Perhaps if you and your dossier had never come to the Casa Linda, Dolores and Potter might be alive today. . . ."

A sudden, heavy silence blanketed the small room. Cobo and the doctor stopped talking and looked curiously at the two men.

"I say, Gardner. That's putting it a little strong. After all I—"

"I know. Life has a way of cracking down on unsuspecting people. Some one takes a wrong turning and things happen too fast. Oh, I don't mean you, Peabody," he smiled as he saw surprise give way to angry silence in the man on the opposite side of the table. "I just wanted to call your attention to the fact that getting back your dossier is not the end of this case, not by a long shot."

"Your right," Cobo spoke with an ominous tone in his voice. "Today I find pistol—now I find person who shot pistol."

Gardner and Seth leaned over the weapon, looking at it curiously.

"You can pick it up," Dr. Waldo announced briefly. "There were no finger prints on it. They have all been wiped off."

"Where did you find it?"

"Cobo picked it up at the corner of Flagler and Reynolds. Some one had tried to stuff it down the sewer. But the sewer was clogged with leaves and a part of the muzzle of the gun was sticking up from the debris. The sun caught it right as we were passing—Cobo saw the glitter of sun on metal."

"Good work — good eyes — I should say!" Gardner smiled his approval at the chief of police, who flushed a little at this unexpected praise. "And this bullet—" Gardner pointed to a shapeless hump of lead lying on the table near the pistol.

"That we found under Potter," Cobo explained. "No one can tell yet. Bullet may not be fired from this gun. Must be sure."

Gardner turned to Dr. Waldo. "Have you officially established the time when Potter was shot, Doctor?"

"Yes. I told Cobo he was shot last night at nine o'clock. He has reported this to Delgado, who will fly from Miami at once to take over. He should be here this afternoon. Two cases for a coroner in three days. That's certainly a record for Key West!"

"I wonder, Doctor, if you'd mind if I asked you a few medical questions?"

"Of course not. The county pays me to answer questions. Fire away." The doctor was obviously bored. It was Cobo who suddenly startled them by jumping excitedly to his feet, shouting:

"Hombre de Dios! Se me antoja. That is what I want. Questions, questions, questions! It is about blood stains—blood stains. Something I not understand."

To be continued

KRESGE'S

Dress-Up Drama In FALL BAGS

$2.95 Plus 20% Federal Tax

Fall's high fashion handbags. Softly manipulated envelope or wide-base styles; bags with zipper tops; real leathers, simulated leathers, novelty grains, patents; style-right colors, bright or dark. Values that make so many women shop FIRST at Kresge's!

Now— Buy VICTORY BONDS!

Kresge's YOUR 5c - $1.00 STORE

200-204 Liberty St. Free Customer Parking

GET YOURS NOW! MAIL IT EARLY!

Murphy's Christmas

OVERSEAS PACKAGES

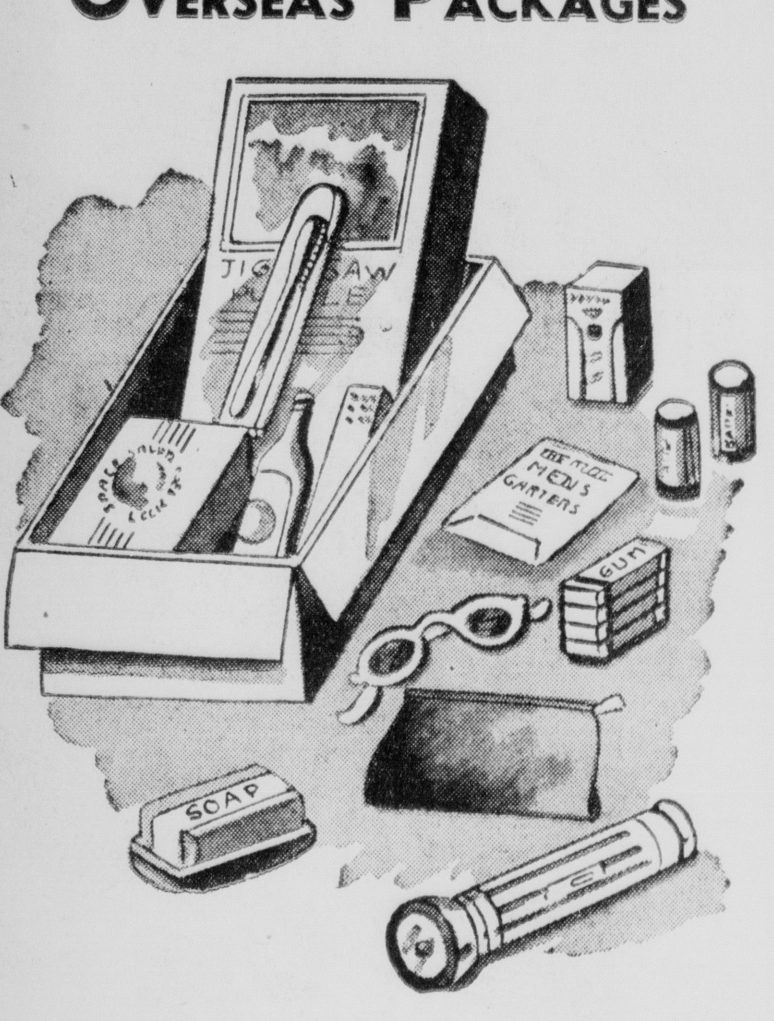

Complete "Ready-to-mail" Gift Boxes Ranging in Price From

2.39 to 3.79

Uncle Sam has asked that you mail Christmas Boxes to your G.I. Joes between September 15 and October 15 (gifts to members of the Navy may be sent the year 'round). As usual Murphy's has thought of every detail to simplify your Christmas shopping. See our big assortment of Overseas Gift Boxes! Each is the right weight . . . the correct size for mailing . . . and crammed with the right things for your "Joe"! Murphy's has done the hard part. All you have to do is GET YOURS NOW . . . ADDRESS IT PROPERLY . . . MAIL IT EARLY.

G. C. MURPHY CO.

THE FARMER NEEDS YOUR HELP

Men and Women In the Service

Youngsville Man Aboard U. S. S. Solace

Robert E. Abraham, yeoman second class, USNR, of 19 Fourth street, Youngsville, is a crewman on the USS Solace, hospital ship which has just been awarded the Navy Unit Commendation for outstanding work at Pearl Harbor.

Navy dispatches indicate, also, that another crew member is Quentin P. McCray, 24, radioman second class, USNR, of Corry.

Scene of the formal presentation of Secretary of the Navy James Forrestal's commendation was a Portland, Ore., shipyard, where the vessel docked recently after completion of seven trips to Okinawa. It was hre first voyage toe States since December, 1943.

The Solace, nicknamed "the workhorse of the Pacific", also participated in operations at Guam, Saipan, Tarawa, the Admiralties, Kwajalein, Eniwetok, Peleliu and Iwo Jima, treating some 27,000 patients.

Will Remain In Germany

From 15th RAF headquarters in Italy it is learned that Pfc. Kenneth Perry, son of Mr. and Mrs. P. L. Perry, of Russell, is a member of the 531st Air Service Group which services the 99th Heavy Bombardment Group.

These men, a communique continues, will have an important task in the policing of the assigned section of Germany. It will be just as important for the tactical units to have their planes operational now as during the time of active campaigns aid it will be the job of this service organization to keep them flying.

At present, Pfc. Perry is working as a truck driver. He attended High school at Leeper and prior to entering the army was employed in town. He entered the army here in September, 1942, and went overseas in May, 1943. He wears the European-African theatre ribbon.

IS TRANSFERRED

Sgt. Delouris Anderson, of Russell RD 1, is home on a 45-day furlough from Camp Atterbury, Ind., spending his leave with his parents, Mr. and Mrs. C. A. Anderson, Russell RD 1. At the end of his furlough he will report to Camp Campbell, Ky.

IN TOKYO BAY

Ralph J. Paden, 'coxswain, of Grand Valley, is serving on the attack transport USS Pavlic, according to advices from aboard that ship in Tokyo Bay. The Pavlic, it is stated, was one of the first Allied ships to enter the bay on August 30, landing British Marines and volunteers from her crew to demilitarize the four forts guarding the entrance to the bay. After the landing party had reembarked, the vessel sailed to Yokosuka naval base, where the British were landed again to become part of the occupation force. On August 31, American Marines came aboard and were carried to a naval air station, where they took over. The Pavlic was part of the navy's famed "picket line" off Okinawa for three months, undergoing more than 100 suicide plane attacks and rescuing more than 500 survivors of other ships.

END OF WAR CANCELS EXPECTED LEAVE

In a letter to relatives, James F. Masterson, signalman, aboard the destroyer, U. S. S. McGowan, he tells of a promised leave that he never got. On duty in Japanese waters for more than a year, the destroyer was permitted to return to the States where the crew expected to enjoy a liberal leave. But when the Japs surrendered the McGowan had just arrived at Adak, Aleutian Islands, and the ship was ordered to return to Tokyo Bay. His last letter states they are located at Ominato, on the northern tip of Honshu. He says, many times, when he was with Halsey's third fleet he was within waving distance of Howard Clark, and Mason Marlett, aboard the battleship Wisconsin.

ON THE DELTA

Special dispatches from the USS Delta in the Pacific indicate two local men attached to that repair ship as part of the Pacific Fleet's Service Force. They are Leonard J. Siliano, electrician's mate third class, of 814 Fourth avenue, and Raymond V. Bengston fireman first class, Clarendon. From the same source comes the news that Ray E. Loercher, gunner's mate third class, of Manheim, is on the same ship. The Delta served two years in the Mediterranean area and reported in the Pacific early this summer.

Corp. Robert E. Sidon has returned to Camp Eilis, Ill., after a fifteen day furlough spent with his parents, Mr. and Mrs. Julius Sidon, of Starbrick.

Mr. and Mrs. Alva Seymour, 127 Russell street, have received word from their son, Corp. Merle Seymour, that he has arrived safely in Saipan. He left the country on August 29th.

Jack Kammer Checks Gear

Of interest to family and friends of Jack Kammer is the following communication just received from Greenville Army Air Field, Miss.:

S/Sgt. Jack Kammer, now in the processing stage, will soon return to his home, 101½ Elm street, Warren, with his honorable discharge from the army. Kammer, who joined the Air Forces when he was just 18 years old, has seen plenty of fast action in the few short months that have accounted for his points and enabled him to return to his Pennsylvania home before his 20th birthday.

A graduate of Laredo Gunnery School in Texas, Sgt. Kammer earned his wings and was assigned to drew training at Westover Field, Mass., during the spring of 1944. He and his crew joined the 15th Air Force in Italy in October last year. Known as the "man from down under", he completed 54 missions in the ball turret of a Liberator bomber.

His awards include the Air Medal with three Oak Leaf Clusters and the European Theatre ribbon with six battle stars. Now that his flying gear has been checked, the youthful veteran, graduate of Warren High School, will use the GI Bill of Rights in acuiring a college education.

Lieut. and Mrs. Glenn Burghardt, of Durham, S. C., has returned home after spending two weeks as guests of Mr. and Mrs. Donald Burghardt, of North Warren. Lieut. Burghardt has but recently returned from European theatre of war in France and Germany.

(Turn to Page Twelve)

NOTICE

EAST SIDE TEXACO

NOW OFFERS TO THE PUBLIC COMPLETE MECHANICAL SERVICE

Motor Overhaul — Brake Service
Valves Ground — Electrical Service

FEATURING MOTOR TUNE-UP

Experienced and Efficient Mechanic On Duty
8 A. M. to 10 P. M.

Corner Parker and Penna. Phone 9872

The state of Washington has never adopted a flag officially.

OUR BOARDING HOUSE - with - MAJOR HOOPLE

OUT OUR WAY By J. R. Williams

BOOTS AND HER BUDDIES By EDGAR MARTIN

FRECKLES AND HIS FRIENDS By MERRILL BLOSSER

WASH TUBBS By LESLIE TURNER

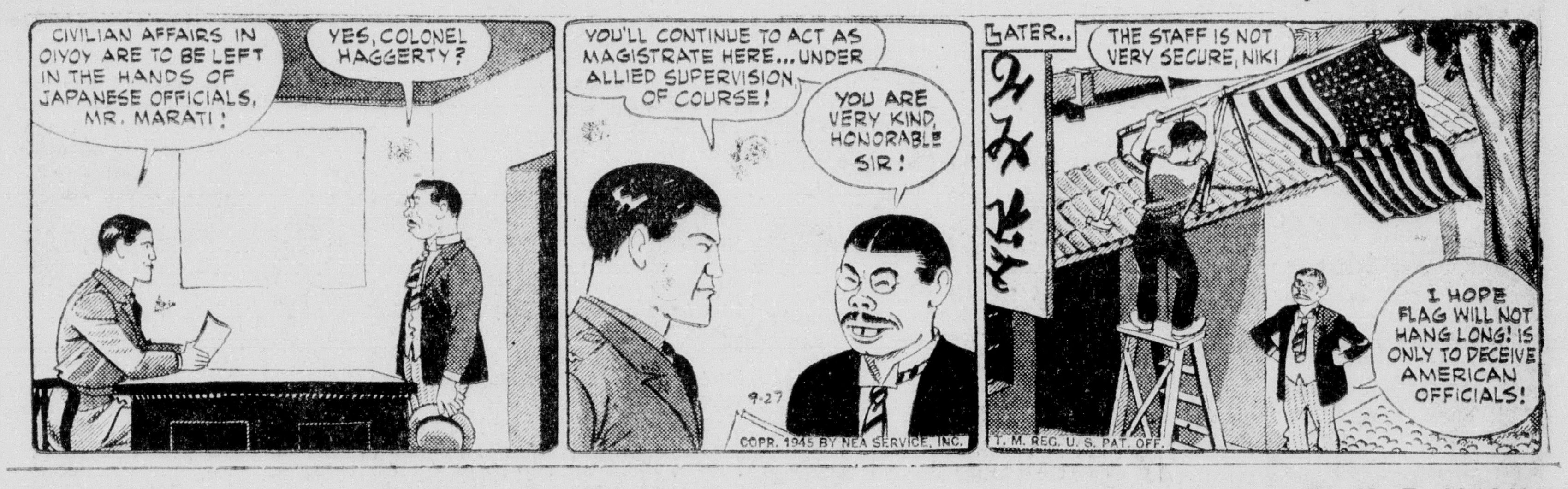

ALLEY OOP By V. T. HAMLIN

RED RYDER By FRED HARTMAN

WARREN RETAIL MERCHANTS

Announce

NEW STORE HOURS

Starting Next Monday, October 1st

CLOSING HOURS:

Monday, Tuesday, Wednesday, Thursday
5 P. M.

Friday, 9 P. M.

Saturday, 6 P. M.

A Schedule Arranged for Your Convenience

Open Friday Evening

Closed Saturday Evening

MERCHANTS BUREAU

Warren Chamber of Commerce

BEHIND THE LINES

Basketball draws the largest number of attenders each year—more than baseball, softball, or any other sport. In pre-war years, the game, which has become highly modernized in the past five seasons, drew at least 90,000,000 paid attenders yearly, and the closest competitor was softball with an average yearly draw of 72 million. Game hunters form a very large percentage of the nation's sports followers, as do fishermen.

—

Speaking of basketball attendance, the Warren High 1944-45 court season drew top attendances. Not since the McKeehan-Wolf-Zerbe combination performed for the Dragons have the Blue and Whiters had such a large following—and it will undoubtedly continue to do so this season when Joe Massa will send a crew of six-footers into the arena. This year's quintet has set an exceedingly high goal—the state championship, something that has not been had by a school in northwestern Pennsylvania in a good many years, but which we would gladly accept.

—

It will be a fight-to-the-finish Saturday afternoon on Russell Field when Oil City's Oilers come here for their annuol set-to with the J. B. Leidigmen. After Saturday's return to Academy game form, the Dragons should be an equal match for the Venango county eleven which held Bradford to a 6-6 deadlock last Friday p. m.

—

Joe Scalise, whose probable discharge from the army has set high school basketball circles glowing, writes that he does not intend returning to high school if discharged. According to the ex-high scorer, he will enter college for further court trials.

—

The Warren Red Jackets will resume action in the fall of 1946. This announcement came yesterday from the management, which stated that, since many servicemen are being discharged and many more will be in the next ten months, prospects would be very good. It is possible that a six or seven-team league, wade up of semi-pro elevens from Bradford, Jamestown, Oil City, and other surrounding towns, would be formulated.

High School cheerleaders have made up a new cheer, but their hopes were given a jolt the other schoolday when one of the teachers remarked, "How?" after the quintet bawled, "Ugh, Beat Jamestown." Seems like the Indian code osn't too good after all.

—

Jamestown High School will open its 1945 grid season tonight at Jamestown when the Red and Green tangles with Lakewood's Owls. On Friday, October 5 the Moonmen will meet Dunkirk.

Philadelphia, Sept. 27—(AP)—Slated to start at guard for Temple University in tomorrow's night game with Syracuse is a 17-year-old army veteran, Donald Godek of Plymouth, Pa.

He enlisted when 14 and served four months before his parents could effect his release. He'll be wearing the number of his own choice—13.

OUR BOARDING HOUSE - with - MAJOR HOOPLE

OUT OUR WAY — By J. R. Williams

BOOTS AND HER BUDDIES — By EDGAR MARTIN

FRECKLES AND HIS FRIENDS — By MERRILL BLOSSER

WASH TUBBS — By LESLIE TURNER

ALLEY OOP — By V. T. HAMLIN

RED RYDER — By FRED HARTMAN

SPORT NEWS

Cincinnati Main Factor In National Race; Cubs Protest Yesterday's Cardinal Victory

PENNANT RACES AT A GLANCE
By The Associated Press

American League

Teams	Won	Lost	Games Behind	Games to Play
Detroit	87	65	—	2
Washington	87	67	1	0

National League

Teams	Won	Lost	Games Behind	Games to Play
Chicago	93	56	—	5
St. Louis	92	58	1½	4

BY JACK HAND
(Associated Press Sports Writer)

Cincinnati's forlorn Reds, a seventh-place ball club that never was a factor in the National League race, probably will decide the pennant duel between the Chicago Cubs and St. Louis Cardinals.

Two games with the Rhinelanders today mean the difference between an early clinching or a last day finish for Charlie Grimm's Bruins. Three Saturday and Sun-n day dates with the pesky Reds hold the key to Billy Southworth's hopes for a fourth straight St. Louis flag.

If the brow-beaten Cincys should kick over the traces and flatten the Cubs twice while the Cards whip the Buccos, Chicago's 1½ game lead would melt into an all-even tie.

Grimm has protested yesterday's 11-6 loss to St. Louis on the ground that one umpire (Babe Pinelli) wasn't looking and another (Butch Henline) said he refused to change his mind despite an official reversal by umpire-in-chief Dusty Boddess, changing a double play into a St. Louis base hot.

After Whitey Kurowski opened the seventh inning with a single Ray Sanders drove a long fly deep into right rield that Bill Nicholson apparently caught as he hit the wall, dropped and caught again on the rebound. Kurowski had waited half way to second, to see whether the ball would be caught and then sped to secind, waving Sanders back to first. Nicholson whipped the ball to second base.

An original decision ruled a double play, prompting a Cardinal protest, and a reversal gave Sanders a hit and placed both men on base, resulting in a long argument climaxed by Grimm's official protest.

Detroit polished off its home business for the year by splitting a pair with Cleveland, winning 11-0 behind Hal Newhouser, and losing 3-2 to Steve Gromek, an old Detroit boy.

The results assured the Tigers of a tie for first, even if they lose their final two at St. Louis Saturday and Sunday. Meanwhile, Washington continues to practice for a phantom foe, its only hope a double Brownie victory forcing a playoff Monday or Tuesday.

National League tilts found Brooklyn downing New York, 8-1, and Pittsburgh splitting a pair with Cincinnati. After the Reds had taken the opener, 5-2, behind Freshman John Hetski, the Pirates evened matters, 2-1, for Nick Strincevich's 16th victory.

The Dodgers clinched at least a tie for third by their triumph over the Giants.

The Standings

NATIONAL LEAGUE
Yesterday's Results

St. Louis 11, Chicago 6.
Brooklyn 8, New York 1.
Cincinnati 5-1, Pittsburgh 2-2.
Only games scheduled.

Standings

	W.	L.	Pct.
Chicago	93	56	.624
St. Louis	92	58	.613
Brooklyn	85	67	.559
Pittsburgh	81	69	.540
New York	77	73	.513
Boston	66	84	.440
Cincinnati	61	88	.409
Philadelphia	46	106	.303

Games Today

St. Louis at Pittsburgh (night).
Chicago at Cincinnati (2)
Only games scheduled.

Tomorrow's Schedule

Brooklyn at Philadelphia.
Only games scheduled.

AMERICAN LEAGUE
Yesterday's Results

Detroit 11-2, Cleveland 0-3.
Chicago-St. Louis, rain.
Only games scheduled.

Standing

	W.	L.	Pct.
Detroit	87	65	.572
Washington	87	67	.565
St Louis	80	69	.537
New York	78	71	.523
Cleveland	73	71	.507
Chicago	71	78	.477
Boston	71	81	.467
Philadelphia	52	97	.349

Games Today

Cleveland at St. Louis (night).
Philadelphia at New York.
Only game scheduled

Tomorrow's Schedule

Cleveland at St. Louis

INTERNATIONAL LEAGUE FINALS

Newark 7, Montreal 2 (Newark leads, 1-0).

AMERICAN ASSOCIATION FINALS

Louisville at St. Paul, postponed, rain. (Teams are tied at two games apiece).

EASTERN LEAGUE FINALS

Wilkes-Barre 2, Albany 1 (teams are tied at three games apiece).

BOWLING

PENN BOWLING ALLEYS
Struthers-Wells

X-Ray	774	879	885	2538
Foreman A	867	752	812	2431
Plate Floor	835	819	783	2437
Boring Mill	781	815	847	2443
Gun Shop	790	842	851	2483
Heaters	843	793	778	2414
Mac. Shop	748	757	718	2223
Foreman B	842	867	843	2552

Honor Roll

B. Caldwell 202; Copolla 200; B. Hartnett 208; Oriolo 208; Olson 200; J. Clark 221; B. Check 207-213.

Standings

Gun Shop	11	1	.917
Foreman B	8	4	.667
Plate Floor	8	4	.667
Boring Mills	6	6	.500
Foreman A	6	6	.500
X-Ray	4	8	.333
Machine Shop	3	9	.250
Heaters	2	10	.167

High single game, J. Clark 221.
High three games, B. Check 613.
High team game, X-Ray 920.
High team total, Gun Shop 2573.

Ladies City League

Printz	468	613	619	1700
Hoagvall's	493	576	589	1658
Simonson	548	479	552	1579
Kinnears	547	502	605	1653
LaVogue	566	565	589	1720
Browns Boot	494	573	545	1612
Walker's	547	524	576	1647
Tuckers Shoe	585	537	573	1695

Standings

Printz	3	1	.750
LaVogue	3	1	.750
Tuckers	3	1	.750
Kinnears	3	1	.750
Hoagvalls	1	3	.250
Browns Boot	1	3	.250
Walkers	1	3	.250
Swansons	1	3	.250

High single game, R. Hand 190.
High three games, R. Walsh 512.
High team game, Printz 619.
High team total, LaVogue 1720.

Honor Roll

N. Mack 164; R. Hand 168-190; R. Juliano 168; E. Eeaquist 163; V. Sterling 172; R. Walsh 178-183; B. Fraring 185; M. Sleeman 171; E. Miller 170; Raleigh 175; B. Thomas 178-168,

ARCADE

In the Sylvania Bowling League The Flash took three points from The Demons. Marcon Anderson's 148 and 391 was best for the Flash, while Betty Rapp's 144 and Ruth Seymou'r 335 was best for the Demons. The Turtles and Lightnings split their match, Betty Main's 138 and 372 was best for the Turtles while Jeanne McGary's 141 and Ruth Bessey's 345 was best for Lightning.

Demons	459	566	581	1605
Flash	533	613	566	1712
Lightning	506	595	541	1642
Turtles	528	507	542	1577

Standings

Flash	3	1	.750
Lightning	2	2	.500
Turtles	2	2	.500
Demons	1	3	.250

High ind. 1 game, Marcon Anderson 148.
High ind. 3 games, Marcon Anderson 391.
High team 1 game, Flash 613.
High team 3 games, Flash 1712.

ELKS LEAGUE

The Nine-O Garage and Darling Jewelry both copped three-point victories last night in the Elks campaign, giving the Nine-O a lead in the league standings as the second week of competition nears completion.

W. Hoagvall turned in a 186 single and three-game total of 526 to pace the Nine-O over Solar Electric, led by J. Dailey's 198 single and 477 total. For Darlings, Floyd Rapp hit a 223 single and 570 total, the 223 score entitling him to enter the Elks "223" Club. Also for Darlings, Don Hogan hit a 219 and 568 pair. DeVere Kirberger5s 190 single and McIntyre's total of 522 paced the losers.

Nine-O Garage	886	844	758	2488
Solar Elec.	738	789	837	2364
Darlings	802	913	901	2616
Kirbergers	827	837	798	2462

PENN BOWLING CENTER
Hours: 6 to 12 P. M.
Bowling at Its Best
Phone 9711 710 Penna. Ave., East

He Used to Eat There

BOOKLET FOR HUNTERS READY ABOUT OCT. 10

"Hunting Accommodations in Pennsylvania" published each autumn by the Department of Commerce will be ready for distribution about October 10, the department announces.

The booklet contains a listing of many places where hunters may obtain accommodations, the game laws, a list of game protectors and their addresses, and other valuable hunting information.

GRID SHORTS

Philadelphia, Sept. 27—(AP)—Temple's Owls plan final drills today for their opening game tomorrow night with the Syracuse eleven.

Head Coach Ray Morrison said Bill Cloud, 210-pound tackle from Norristown who suffered a fractured thumb in scrimmage 10 days ago, will be ready to play.

"We're going to meet an opponent every bit as experienced, as big and fast as we are," said Morrison as he told the players that if the Owls can get past the Orangemen they have an excellent chance o winning the next two or three games.

—

Villanova, Sept. 27—(AP)—Villanova's Wildcats plan to leave tomorrow morning for Annapolis where they will hold a final practice for their Saturday game with the Naval Academy.

—

Philadelphia, Sept. 27—(AP)—George Savitsky, big tackle from Camden, N. J., will act as captain for the University of Pennsylvania eleven when it meets Brown University here on Saturday. He is a marine corps veteran.

—

Philadelphia, Sept. 27—(AP)—Coach Maury McMains says the leading candidate for one of Drexel's halfback posts is Arnold L... ten, former Augusta (Ga) Military Academy star.

"Sugar" Robinson Defeats LaMotta

Chicago, Sept. 27—(AP)—J... La Motta's bid for his second ... tic victory in five starts agai... Ray (Sugar) Robinson failed ag... last night.

Robinson, leading welterwei... contender, by superb boxing ... sharp punching, won a split dec... ion over the plodding, aggres... middleweight La Motta in a ... round bout at Comiskey Park.

The 2 to 1 decision of ... judges and referee gave Robin... who weighed 150 pounds, nine ... than La Motta, his fourth vict... in five bouts over his peren... New York opponent. The decis... was greeted by boos from m... of the 14,755 fans who paid $... 434 to see the bout.

Last Night's Fights

By the Associated Press

Chicago—Ray "Sugar" Ro... son, 150, New York, outpoi... Jack Lamotta, 159, New ... (12). Joey Lamotta, 153, ... York, T.K.O. Martin Doyle, ... Detroit, (2).

Waoshington—Jimmy Bi... 186½, Cleveland, outpointed ... cey Henry, 193, Washington ...

Cincinnati — George "Su... Costner, 145, Cincinnati, kno... out Ossie Suggs, 154, Pittsb... (9).

N.Y.C. Students Strike 'No Sports—No School'

New York, Sept. 27—(AP)—Athletic coaches of New York City high schools will coa... temporarily without pay ... response to a wave of stud... "study strikes" against c... sation of organized sports ... 40 schools.

Some 8,200 boys and g... in eight high schools went ... a study-stoppage yesterd... They staged protest parad... and established picket li... carrying placards with ... theme "No Sports—... School.".

ACCUSED

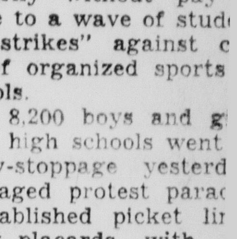

I've been accused of being a "Yes Man" . . . and come to think of it—I am! That is, I like to say "Yes" when people ask for a loan. Which is only logical, after all, for the more times I say "Yes" the more loans I make. And since making Personal Loans is my full-time business, that's mighty important to me.

*Usually I can say "Yes" in a hurry. But even when circumstances are unusual, I try to find a way to work out a deal. That's why Personal is so often able to make loans that others cannot.

*Of course—once in a while I can't find a way. That's natural. When that happens, I personally sit down with the customer in a private office and discuss the situation frankly, on a common sense basis.

Like most people, I don't believe in unnecessary borrowing . . . but when a loan is needed or to your advantage, I'll be glad to say "Yes". Anytime you need extra cash—see me, won't you? Right now, for instance. See me at Personal Finance Co., 216 Liberty St., second floor, over Lester Shoe Store. Phone 285.

ARCADE BOWLING ALLEYS NOW OPEN
Afternoons and Evenings—Sundays 2 to 6
239 Penna. Ave., West

"shop the easy economical way"

for LOVELY FALL FASHIONS at SEARS ORDER OFFICE

Your complete Fall wardrobe, from smart hats to flattering frocks . . . trim suits . . . warm coat . . harmonizing accessories, can all be purchased the easy, economical way at Sears Order Office, the most complete store in town. Make your shopping trip an easy one by phoning your order. You'll receive the same personalized service.

Sears famous "Ann Barton" name on your dress is a guarantee of satisfaction, just as every fashion-right item you purchase is guaranteed to give you greater satisfaction or your money refunded.

Stop in today. We'll take your correct measurements for all wearing apparel.

Sears, Roebuck and Co.
ORDER OFFICE
Phone 392 or 376 — 316 Second Ave.

Over 200 Tons of Tin Cans Collected In Final Pickup

"It was one of the fastest tin can pickups in the history of the drives that have sent 17 carloads of the much needed tin cans to the detinning plant at Neville Island", said Salvage Chairman Wylie Corbett this morning commenting on yesterday's drive.

There were plenty of workers including men from various plants about the city and eleven Boy Scouts. The entire area was covered in about two hours due to the many trucks that had been donated. Mr. Corbett this morning stated that the cans were processed just a little better than usual and that when loaded into the huge freight car, trampled and shook down over 20 tons were in the car. It was the biggest car ever shipped from Warren.

The whole county took part in the drive and highway trucks brought in large numbers of cans. Some came from as far away as Forest county and Ludlow where the cans had not been moved. Mr. Corbett goes after the salvage material wherever it may be and some tin cans were even gathered up in Spartansburg.

This will be the final tin can drive. The need is great but due to the fact that the State Salvage Group is passing out of existence on October 1st., the county groups will be unable to continue to function.

However in many sections of the state the salvage work will be carried on by various organizatoins as it has been discovered just how much money can be realized from the sale of waste paper, rags, etc. There are reports that in this county one or two groups are preparing to carry on the work.

Mr. Corbett is preparing to assemble some valuable data showing how much work has been accomblished by his committee during the war years. Over 2000 carloads of salvaged materials were shipped and the cash income has been over half a million dollars which has been widely distributed over the county saving thousands of dollars for school districts, etc.

GRAND VALLEY

Chandlers Valley, Sept. 19—Weekend guests at the home of Mr. and Mrs. Ellsworth Wilson were Mr. and Mrs. George Erb, Mr. and Mrs. Earl McPherson, Miss Betty Edwards and Miss Barbara Jamieson, all of Pittsburgh.

MAM 2/c and Mrs. Allen Peterson were weekend guests at the home of the former's mother.

Pvt. James Hultburg is spending a fourteen day furlough at the home of his parents.

1st. Lt. Lloyd Porter has returned home after receiving his ris-charge from the Army Air Corps. Lt. Porter's brother, Capt. Robert Porter is expected home soon.

Mr. Burton Pangborn is convalescing at the W. C. A. Hospital following a serious operation.

The executive committee of the P. T. A. met at the school house Wednesday evening to make plans and appoint committees for the year.

Miss Doris Engstrom of Rocky Grove, Pa., was a guest at her home over the weekend.

Mrs. Esther La Vigne of Cleveland, Ohio was a visitor here last week.

The war trophy exhibit at the Sugar Grove Community Fair, under the able direction of Mrs. Mariam Jenkins of Chandlers Valley, Mrs. Kathryn Riggs and Mrs. Minerva Abbott of Sugar Grove was a huge success. Many people fro mthe Valley exhibited their trophies, among them a Nazi uniform exhibited by Mrs. Jenkins. Another interesting feature of the exhibit was the pictures of the servicemen from Sugar Grove and surrounding townships.

Mrs. Oliver Swanson entertained as her guests one evening this week, Mr. and Mrs. George Engstrom, Mr. and Mrs. Carl Swanson and Mr. and Mrs. Donald Spencer.

Mr. and Mrs. Carl Swanson and family of Chicago, Ill., have been visiting at the home of their parents, Mr. and Mrs. Charles Swanson.

The monthly meeting of the Missionary Society was held at the home of Mrs. Grace Brown, Tuesday afternoon. Mrs. Frank Crowl acted as leader. The Society voted to contribute $10 to be used in the work of the U. B. Missionaries. Mr. and Mrs. Parker Young, of Africa.

Mr. and Mrs. Charles Swanson entertained at their home Sunday afternon for the following guests: Mr. and Mrs. Harry Peterson of Batavia, N. Y.; Mr. and Mrs. Carl Swanson and family of Chicago, Ill.; Mr. and Mrs. George Engstrom and Mrs. Oliver Swanson and sons, "Pete" and "Bud".

The Ladies' Aid have requested that all scrap papers for the paper drive be securely bundled and tied and left at Dr. Kelley residence.

Mrs. L. M. Gariepy and Miss Flora Darling of Cleveland, Ohio, are spending a week in their home here.

LUDLOW

CHURCH

Ludlow, Sept. 24.—Regular services were held in Moriah Lutheran at eleven o'clock on Sunday with the Rev. Hans Pearson giving the sermon entitled "Freedom in Christ." The anthem which was sung by the choir was "God's Eternal Love." Luther League will be held at 8 o'clock on Thursday evening in the church parlors.

It is interesting to discover that the Rev. Pearson was represented in the Lutheran Companion for September 19, 1945, on the page called The Pulpit, with his sermon topic "Freedom in Christ."

The dedicatory service for the remodeled Sunday school room and kitchen was given on Friday evening at eight o'clock in Moriah Lutheran with the Rev. Carl Nelson of Wilcox giving the sermon. He opened his sermon with the Buick motto, "When better cars are built Buick will build them," and changed it to the title, "When better churches are built, Christians will build them." The meeting was conducted by Rev. Pearson and Scripture reading and prayer was given by Rev. Nordgren of Kane. The regular choir gave two numbers, the Junior choir one number, a piano solo was given by Mrs. Enoch Nelson, and a brass instrument trio by Robert Johnson, Thomas and James Nelson accompanied by Mrs. Emil Nelson. A report of the cost and the results was given by the council secretary, Emil Nelson. Refreshments were served by a committee from the Ladies' Aid to a very large group of people. The collection and special gifts amounted to over one hundred and ninety-five dollars. In attendance at the service were Mr. and Mrs. Ludwig Peterson and two children of Warren. Mr. Peterson was the contractor for this project. He was a former Ludlow resident of years ago.

The Lutheran Circle was entertained on Wednesday evening at the church by Mrs. Arthur Christenson and Miss Myrtle Johnson. The meeting was opened by the president, Mrs. L. B. Connelly. The usual business meeting was conducted and it was decided to contribute another one hundred dollars to the Building Fund. Refreshments were served in the late evening. Out of town guests were Mrs. Evelyn Cordt and Mrs. Edna Anderson, of St. Petersburg, Fla.

Mrs. John G. Johnson was hostess to the American Legion Auxiliary at her home a week ago Tuesday evening. The president, Mrs. Arthur Christenson, led the meeting. There was no business of any importance. Lunch was served at the close of the meeting.

The Ludlow teachers were in attendance at the McKean county Teachers' Institute held in Smethport on Thursday and Friday. They reported an excellent program and splendid speakers.

SERVICE MEN

Sgt. Allen Nelson, Pfc. Stanley Carlson, and Sgt. Dean Johnson, all men recently returned from the European area, were visitors in their respective homes in Ludlow during the past weekend. Sgt. Nelson and Sgt. Johnson are on furlough and Pfc. Carlson was on weekend leave from Indiantown Gap.

Lt. Ward Anderson, recently honorably discharged from the Army Air Corps with 112 ponts, after having served overseas in the Pacific area for one year as a pilot, is managing the R. E. Wenstran filling station at Lantz Corners near Mt. Jewett. He is the son of Mr. and Mrs. Emil Anderson. A brother, Wayne, is a patient in a hospital in Martinsburg, W. Va., who served overseas in the European area. He spent the weekend at home in Ludlow.

PERSONALS

Mr. and Mrs. Martin Sandburg of Jamestown were weekend guests at the home of Mr. and Mrs. Gust E. Anderson.

Paul Johnson, James Christenson and Virgil Nelson were Erie visitors for several days and attended the football game there on Saturday.

Mr. and Mrs. John Johnson and family spent the weekend in Erie with relatives.

Mr. and Mrs. Fred Sapper and son of Erie spent the weekend with Mr. and Mrs. C. W. Swanson, parents of Mrs. Sapper.

Misses Margaret Ann and Shirley Swanson spent several days in Port Allegany.

Misses Doris and Allene Johnson spent several days with their grandmother, Mrs. Edw. Erickson, of Warren. Their parents, Mr. and Mrs. E. W. Johnson, and family, joined them on Saturday night.

Carl Johnson and Mrs. Albert Johnson of Johnson City, Tenn., were guests at the Charles E. Carlson home recently. On their return trip home they were accompanied by Mrs. Charles Carlson and her daughter, Mrs. Ed. Peterson, of Warren.

Miss Edith Larson returned on Thursday evening after having attended the Augustana Missionary Conference which was held in Williamsport, Pa., during the first part of last week. Miss Larson is the Warren District Missionary president.

Mr. and Mrs. Enoch Nelson spent several days of last week with Rev. and Mrs. Robert E. Olson of Pittsburgh after leaving their daughter, Louise, at Thiel College in Greenville, Pa., where she is entered as a Freshman in the premedical course.

John Anderson and Arthur Johnson returned to their homes on Tuesday after having been patients in the Kane Community Hospital for some time. B. J. Anderson has returned to his home after having been a patient in the Jamestown hospital. Mrs. Minnie Banks is a patient at the Summit Hospital in Kane.

Mr. and Mrs. Melvin McCleary and son spent the weekend in Lucinda.

Miss Rose Nelson of Cleveland is a guest of her mother, Mrs. P. A. Anderson.

Mrs. Bengston and her grandson, Jimmy, of Youngsville, have been guests for several days at the home of Mrs. Victor Berquist.

Mrs. Ed. Wenstran, Mrs. Violet Ralston and daughter, Carol Ann, Mrs. Verna Ralston and son, Kenneth and Terry, were birthday dinner guests at the home of Mrs. Fditz Nordin in Warren on Sunday. Other guests were Mrs. August Hammer and Miss Clara Hammer of Sheffield and Mr. and Mrs. James Nordin and son of Warren.

Miss Doris Carlson of Buffalo is spending a few days with her parents, Mr. and Mrs. Gust Carlson.

The town of Kenova gets its name from three states—"Ken" from Kentucky, "O" from Ohio and "Va" from Virginia. It is on the borders of all three states.

PIMPLES ARE UGLY!
SAN-CURA HELPS GET RID OF THEM
If you are suffering from externally caused PIMPLES and BLACKHEADS, try SAN-CURA, the 45-year old medicated, antiseptic ointment. SAN-CURA brings quick, merciful relief to ITCHING SKIN, ECZEMA, HOT, TIRED FEET, minor CUTS and BURNS. Try it TODAY. Get genuine SAN-CURA with the white and blue cross. 35¢ or large economy size 60¢.

REPAIRS For Anything Electrical
Prompt Service On All Makes Of Radios
Picked Up and Delivered
Phone 1336
C. Beckley

Helps You Overcome FALSE TEETH Looseness and Worry
No longer be annoyed or feel ill at ease because of loose, wabbly false teeth. FASTEETH, an improved alkaline (non-acid) powder, sprinkled on your plates holds them firmer so they feel more comfortable. Soothing and cooling to gums made sore by excessive acid mouth. Avoid embarrassment caused by loose plates. Get FASTEETH today at any drug store.

DO YOU NEED NEW Window Shades
NOW TAKING ORDERS
Shades Turned—Draperies and Curtains Hung
Try Crane's O-So-Easy Furniture Polish
B. W. Crane
10 E. Wayne St.

© King Features Syndicate All Rights Reserved
HOW 'QUINTS' promptly relieve coughs from CHEST COLDS
Great For Grownups, Too!
RUB ON MUSTEROLE

THE ROAD IS CLEAR Again!

HOURS SAVED ON MANY TRIPS through the return to normal operating speeds.

MORE SEATS AVAILABLE because buses can make more daily trips now.

CHARTER SERVICE is available at low cost for groups traveling together.

New Time-Saving Schedules Start October 1st
(Buses Operate on Standard Time)

Better bus service begins now! Many long-planned improvements are being made . . . and one of the first is a return to normal running time for the big blue and white Super-Coaches. New time-saving schedules will get you to your destination earlier — to nearby towns or across the continent. You'll have more room and comfort, too, for this stepped-up service will mean more trips daily, more seats available.

Other Greyhound features: Low cost, carefree vacation trips . . . Charter Service, which can be arranged to keep groups together and to keep the cost down . . . and soon there will be more modern terminals and Post Houses, with new refinements for your comfort.

WATCH THE PAPERS OR ASK THE GREYHOUND AGENT ABOUT CHANGES IN DEPARTURE TIMES and OTHER IMPROVEMENTS.

Give to your WAR CHEST Victory Fund!

GREYHOUND TERMINAL
306 Penna. Ave., W. Phone 31

GREYHOUND

ATHLETES FOOT GERM
KILL IT FOR 35c
IN ONE HOUR, if not pleased your 35c back. Ask any druggist for this powerful fungacide, TE-OL. Its 90% alcohol, makes it PENETRATE. The germ can't be killed, unless reached. Feel it PENETRATE, reaches more germs. APPLY FULL STRENGTH for itchy, sweaty or smelly feet. Today at Mullen Drug Co. —adv.

Tops . . .
For Students—Lass or Laddie
The New in Campus Smart Wear
Jackets - Raincoats - Reversibles - Sweaters
Slacks $2 to $9
J. A. JOHNSON

U. S. Army FIELD TELEPHONE SETS
Surplus Stock
Farm Communications Barn-to-House -also- Plant Departmental Communications
Maximum Distance: 5 Miles
See Window Display
$29.95 per set
C. Beckley
For the Best in Anything Electrical

STAINED TOWELS? USE 101
YOUR GROCER HAS IT.

Life Insurance
Ordinary Life Contracts
Limited Payment Life
Single Payment Life
Annuities
Monthly Income
Term Insurance
A. W. Eaton
Call 228-R
508 Penna. Ave., East
Warren, Pa.

Last Chance to Buy
O. P. A. Release of MEN'S & LADIES' SHOES
Release No. 107 Ends Saturday Night
Men's Oxfords $2.98 - $3.49
Men's Work Shoes
Ladies' Slippers $1.98 - $2.98
$2.69 - $3.49
No Shoe Stamps Required
The Place to Buy Rubber Footwear
First Quality — Save Money
Enna Jettick Shoes For Ladies
Walk-Over Oxfords For Men
OPEN SATURDAY NIGHT 'TIL 9 O'CLOCK
LESTER SHOE CO.
216 LIBERTY ST. WARREN, PA.

C-A-S-H For Your Car
KEYSTONE GARAGE
708 Penna. Ave., W.
Don't Be A Couldagot
Sell While Prices Are Still at the Top
Keystone Garage of Warren, Inc.
708 Penna. Ave., W. Phone 3193
Open 9 A. M.-9 P. M.

— Want Spare Time Work? Get it With a "Situation Wanted" Ad Below —

CLASSIFIED ADVERTISING

CASH PRICES

Average Words	1 day	3 days	1 wk.
Up to 15 words or 3 lines	.30	.90	1.62
20 words or 4 lines	.44	1.20	2.16
25 words or 5 lines	.55	1.50	2.76
30 words or 6 lines	.66	1.80	3.24
35 words or 7 lines	.77	2.10	3.75
40 words or 8 lines	.88	2.40	4.32
45 words or 9 lines	.99	2.70	4.86
50 words or 10 lines	1.10	3.00	5.40
55 words or 11 lines	1.21	3.30	5.94

Announcements

7 Personals

SPIRITUAL readings, 500 Market St. Hours 8-10 evenings. Call 2607.

DDT—A full 5% solution under the original patent, a guaranteed product. Warren Drug Store.

BETTER ORDER NOW!!! Juvenile Sno-Suits, Blankets, Men's Underwear, Hunting Suits, Jackets, etc. Phone 554. Open Saturdays. Toner's Display Room.

FLAGG HOME, Onoville, N. Y., with well-heated rooms and modern bath, gives the best of care for invalids, elderly people, convalescents. Plenty of the best food.

ENROLL NOW for Nov. 5th class in beauty culture. Write for information. Fellers Beauty College, Oil City, Pa.

10 Strayed, Lost, Found

LOST—In vicinity of Orchard St., black and white kitten with small cut under left eye, answers to name of Topsy. Finder return to 25 Orchard St. Phone 1767-J.

LADY'S straw purse lost Wednesday, containing ration books, money, etc. Reward. Call 773-W.

LOST—Keepsake, gold leafspray pin, Conewango, Division, Penna. Ave. Reward. Phone 73-W.

Automotive

11 Automobiles For Sale

1941 MERCURY SEDAN COUPE, new tires, radio, heater
1938 Ford Del. Tudor, radio and heater
1939 Ford Panel
1934 Ford 1½ Ton Chassis and Cab
MARINER BROS.
Youngsville, Pa. Phone 22341

1937 FORD Tudor sedan for sale. Inq. Main Garage, Sheffield. Call 9016.

NEW 1941-42 engine assembly, $185; new cylinder block assembly, $133 to $143; 1937 Chevrolet pickup. B&E Chevrolet.

CEILING PRICES paid for good used cars. Hubbard Motor Sales, 710 Penna. Ave., East. Phone 356.

EVERYTHING FINANCED FOR BUYER OR SELLER. Personal Discount Co., 216 Liberty St. Phone 285.

Business Service

23 Insurance and Surety Bonds

INSURANCE for every need. Million dollar companies. See Everett H. Eddy Agency. Phone 1013.

24 Laundering

WASHINGS wanted to do for small families. Will deliver. Write "W", care Times-Mirror.

25 Moving, Trucking, Storage

DON'T WAIT for the spirit to move you. Call Warren Transfer and Storage Co. Phone 1193.

WE SPECIALIZE in moving, packing, crating household goods. Phone 35. Masterson Transfer Co.

Employment

32 Help Wanted—Female

GOOD home and consideration to woman who will assist with light house duties. 500 Market St. Phone 2607.

WOMAN for cleaning or ironing or both by day. Call 1136-J.

WOMAN wanted for housework in family of 2. No washing. Live in or out. Write Box 52, care Times-Mirror.

HOUSEKEEPER—Good home, $70 month, live in or out, off 2 hours daily and one day weekly. Call 1525.

33 Help Wanted—Male

HUSKY man for yard work, handling lumber, peeling veneer and driving truck. Steady work. Apply in person. Phenix Furniture Co., Carver St.

MAN FOR FOOD PRODUCTS—Route permanent if you are a hustler. Earnings based on sales in Warren, also West McKean County. . Write Rawleigh's, Dept PNI-570-733, Chester, Pa.

WANTED—Pin boys at Moose Bowling Alleys. Apply at Moose Club.

PIN BOYS wanted. Penn Bowling Center. To work 2 or 3 nights a week.

WANTED—Carpenters and laborers. Transportation and top wages. Fago Construction Co., Irvine, Pa.

MAN wanted to clean up yard and garden for fall. Call 1031-J.

FARM HELP—Man to work in farm creamery and in dairy barn. Ideal Farms, Kane, Pa.

SEVERAL THOUSAND people read the classified ads in the Times-Mirror each day.

Employment

33 Help Wanted—Male

PRACTICAL machine designing machinist, not necessarily engineering graduate, but a natural born mechanic, interested in permanent connection with expanding industry, with free hand at designing automatic equipment, wanted. See Stuart J. Myers, Warren Plastics Corporation.

34 Help—Male and Female

SUBSCRIPTION SALESMAN or woman in this county for popular farm journal. Car needed; top commissions; exclusive territory. Write Mr. H., Box 639, Penn Terminal, N. Y. C.

Live Stock

47 Dogs, Cats, Other Pets

PUPS, age 5 mos, for sale. Stop at Dog Sign on right Pleasant Township. Ernest R. Toner.

48 Horses, Cattle, Vehicles

YOUNG PIGS for sale. Phone 5012-R2.

FOR SALE—3400 lb. team. Call 10-R21 Chandlers Valley, Pa.

GUERNSEY COW for sale. Inquire 204 Miller St., Sheffield, Pa.

49-A Rabbits For Sale

RABBITS—5 breeding does, hutch, cheap. Call 3046.

4 FULL GROWN RABBITS. Richard Suppa, Pleasant Township. Phone 1443-R.

50 Wanted—Live Stock

WANTED—To buy old or crippled horses for fox feed. Phone or write Archibald Fox Ranch, 5001-R12, Warren, Penna.

Merchandise

51 Articles For Sale

FOR SALE—7 standard size and 1 large size storm windows. 206 Buchanan St.

TWO dozen Jamesway complete cow stalls, also water cups. Kwality Chick Farm, Garland. Phone Youngsville 22-783.

TRICYCLE for sale. Paul Anderson, Crestview Boulevard, Pleasant Township.

ESTATE coal stove, radio, cabinet model; garden hose, wicker dog basket. 103 Prospect St.

FOR SALE—185 H.P. twin cylinder Diesel engine, complete with 150 H.P. generator, fuel tank, water tank and accessories for making electricity. G. A. Bissell Lumber & Supply. Tel. No. 37-781 Corry, Pa.

54 Business and Office Equipment

FOR SALE—Office desks, chairs, tables, Westinghouse water cooler. Bradford Penn Refining Corporation, Clarendon, Pa. Phone 1600.

59 Household Goods

WOOL RUG, 8-3x10-6; library table, writing desk, curtains, slip cover for davenport, metal bed complete and other miscellaneous articles. Call after 6 p. m. 109 Central Ave.

MODERN ice refrigerator. Reasonable. Call 3030-J or 219 Jefferson Ave.

PARLOR suite, dressers, hall tree, table, lamp, bed, etc. Call after 7 p. m. 1386-J. Florence Rydholm, 42 Locust St.

FINE feather bed for mattress, quilt or pillows. Call 52-J.

DRUM heating stove for camp or store, 2 iron heating stoves, with briquets inside, oak bookcase, fireside bench with spring and cushion, 10-piece dining room suite with tapestry chair seats, dining room pictures, small stepladder, Encyclopedia Americana ladder, set of Encyclopedia Americana with bookcase, other volumes, history and fiction. Mrs. J. S. Bayer, 404 Poplar St.

ELECTRIC Easy washer, copper tub, dryer attached, good condition. Price $40. Call 2230.

ALL metal double bed with coil springs; man's electric razor. Call 3028.

LIVING ROOM suite, chair, drum table, Radiant heater. Inquire 208 Jackson Ave.

65 Wearing Apparel

BOYS' suits, sizes 8 and 10; topcoat and jacket. 8 Franklin St. Phone 1379.

66 Wanted—To Buy

GAS LOG wanted. Call 1016-R.

QUICK CASH for antiques of all kinds—furniture, glass, china, figurines. If it's old, we'll buy it. Call the Pettibones evenings. Phone 594.

WANTED—To buy good used car, '40 or '41 model. Will pay cash. Write H. M. Antol, Youngsville.

WANTED—To buy a good used car, immediately. Write "Car", care Times-Mirror.

67 Rooms With Board

SCHOOL GIRL or working woman to stay with elderly woman in exchange for room and board. Write Mrs. M. Wroblewski, Youngsville, Pa.

Real Estate for Rent

68 Rooms Without Board

SLEEPING ROOM for nice girl for rent. Inquire 11 Water St.

ROOM for rent, first floor. Separate entrance. 100 E. Wayne St.

SLEEPING ROOM for girl or woman. Breakfast privileges. Location near High School. Write Box 509, care Times-Mirror.

EMERGENCY LOANS
For Personal and Family Needs
R. G. Dawson Co.
Phone 155

Real Estate for Rent

68 Rooms Without Board

ROOM for business girl. Central. Call 1554-R.

ROOMS for rent, 500 Market St. Phone 2607.

74 Apartments and Flats

TWO-ROOM furnished apartment. Private bath and entrance. Suitable for 2 girls. 912 Fourth Ave.

LOWER apartment for rent in Pleasant township, close to town. Phone 2975.

3 SMALL furnished rooms. Adults only. 306 Laurel St. Inquire 305 Laurel St.

81 Wanted—To Rent

WANTED—3 or 4 room furnished apt. by high school teacher and wife. No children. Write Box 8, care Y. M. C. A., Warren.

3-BEDROOM HOUSE or apartment wanted. Phone 1486-R.

3 OR 4 UNFURNISHED rooms wanted by service man's wife and child. Call 644.

WANTED—3 or 4 room furnished apartment by serviceman's wife and two children. Call 51-R.

Real Estate for Sale

84 Houses For Sale

FOR SALE—At 410 W. Main St., Youngsville, Pa., two-apartment house, 5 rooms and bath each, lot 100x300, with 2 vacant lots on Second St. See Mr. H. A. Shipe, Youngsville, Pa.

6-ROOM house, bath, garage, furnace heat, hardwood floors, school close. 205 Alexander St. or 2263-J.

CRESCENT PARK—6 room house, electricity, garden, nice location, reasonable. Possession at once. Inquire 108 E. Wayne St.

FOR SALE—6 room house, bath and sun parlor. Automatic hot water, cemented basement, furnace, laundry, hardwood floors, 2-car garage. Located in borough, two blocks from grade school. Write 1151 W. Eighth St., Erie, Pa., or call Warren 1501-J.

8-ROOM frame house, bath, cement cellar, coal furnace, lot 50x150. Inq. 17 S. South St.

Auctions—Legals

90 Auction Sales

PUBLIC SALE—Saturday, Sept. 29, at 1 p. m. As I am unable to continue farming, must sell on my farm, 4 miles south of Corry on the Lindsey Hollow blacktop, 1 mile east of Corry-Spartansburg pavement, Rt. 277: 12 high grade Holstein dairy cows, 9 now milking, 3 due to freshen in Oct. and Nov., 1 due in Dec., balance due to freshen in winter and early early spring. Several of these cows have milked from 50 to 60 lbs. per day. F-12 Farmall tractor on steel, with plow attached; set of Oliver tractor plows, 2 sec. spring tooth harrow, like new; John Deere mower, rake, tedder, 2 wagons, hay rack, McDeering grain drill, 13-inch Papec ensilage cutter, lime sower, 2 hr. cultivator, Delaval cream separator, 150 bu. oats, 100 gallon copper storage tank, 2-unit Universal short tube milking machine, like new; coal and wood range, Fenner churn, log chains, fence tools, grindstone, 6 milk cans, many other articles. Terms cash. C. L. Blakeslee, Owner. Arthur Scouten, Spartansburg, Auctioneer.

Potatoes Now On Sale
At Henry Ward Farm and at Abbott Farm, Lottsville Road
H. E. Ward & Sons
Phone 22442 Youngsville, Pa.

YORKWIN WINTER WHEAT SEED
$2.95 Bushel
R. HAMMER MILL
Russell, Pa. - Phone 2821 Russell

Monuments - Markers
HADFIELD MARBLE AND GRANITE WORKS
211 S. Fraley St., Kane, Pa.
Send for Booklet
Representative will call on request
Phones: Warren 5807 R 3—Kane 452

WANTED
2 Radio Mechanics
Bessett Radio Shop
112 Pa. Ave., E. Phone 3046

WE BUY
Old Papers, Magazines, Rags, Junk, etc.
GIVE US A CALL
Williams Salvage Co.
Phone 2914

Market Quotations

New York, Sept. 27—(AP)—stocks:
Average 178.86; off .09.
Volume: 350,000.

Air Reduction	47⅜
Al Chem and Dye	179¼
Al Lud	35½
Am for Pow	7
Am Rad and Sts	17⅞
Am Smelt B	60⅛
Am Tel and Tel	182¼
Am Tab B	88¾
Anaconda Cop	36¾
Atch T and St F	92½
Atl Refining	32⅜
Bald Loco	28⅞
Balt and Ohio	21¼
Barnsdall	19⅜
Bendix Aviat	57
Beth Steel	87¾
Boeing Airplane	25⅜
Borden Co	40⅛
Briggs Mfg	50
Budd Mfg	17⅛
Case (J I) Co	42¼
Ches and Ohio	54½
Chrysler Corp	124¼
Colum G and El	9
Coml Solvents	19
Cons Edison	32⅜
Cont Can	48⅜
Curtiss Wright	6¾
Del Lack and West	13
Douglas Aircraft	89½
Du Pont De N	182¾
Eastman Kodak	195
General Electric	47½
General Foods	46½
General Motors	72¼
General Refract.	27¾
Greyhound Corp	26
Harb Walker	24¾
Hercules Powder	105
Int Harvester	89½
Int Nick Can Pfd	137
Int Tel and Tel	26¾
Kennecott Copper	41¼
Lehigh Valley Coal	3¼
Lehigh Val RR	12⅜
Libby McN and L	9¾
Loews Inc	27¼
Mid - Cont	27½
Montgom Ward	68½
Nat. Biscuit	30¼
Nat. Dairy Prod.	32
Nat. Distillers	45¼
Nat. Paw. and Lt.	12⅜
N. Y. Central R. R.	28
North Amer. Co.	26⅝
Northern Pacific	28⅜
Packard Motor	7¼
Param. Pictures	38½
Penn. R. R.	39
Pub. Svc. N. J.	22¾
Pullman	58¼
Pure Oil	19⅛
Radio Corp. of Am.	15⅜
Reading Co.	25
Repub. Steel	26½
Sears Roebuck	134¾
Sinclair	16¾
Socony Vacuum	15¾
Sperry Corp.	33¼
Std. G. and E. pf.	7¼
Stand. Oil Cal.	41⅝
Stand Oil Ind.	37⅜
Stand Oil N J	61
Studebaker Corp	29⅜
Swift and Co	35¼
Sylvania	37⅛
Texas Co	52½
Tidewater	18⅛
United Aircraft	27
United Gas Imp	19½
U S Rubber	68½
U S Smelt R and M	70
U S Steel	73¾
Warner Bros Pict	18¼
West Un Tel A	49
Woolworth (F W)	46½
Youngst Sh and T	57⅞
Curb	
Ark Nat Gas A	4⅞
Cities Service	20⅜
Electric Bond and Share	15⅜
National Fuel	13⅛
Pennroad Corp	7¼
South Penn Oil	47⅛

TREASURY BALANCE

Washington, Sept. 27—(AP)—The treasury position Sept. 25:

Receipts $271,088,052.13; expenditures $516,222,416.11; balance $16,158,084,352.24; total debt $262,-536,476,859.43; decrease under previous day $97,029,966.34.

WILL END CONTROLS

Washington, Sept. 27—(AP)—The government announced today that its wartime controls over distribution and use of five strategic fats and oils will end Oct. 1. The products are castor oil, Tall oil, red oil, fatty acid, and stearic acid.

Approximately 10,000,000 Christmas trees are cut from American woodlands every December.

We've Your Favorite
TOOTH PASTE Now
Colgate's
Ipana
Kolynos
Iodent
Squibb
Phillips
Bost
Dr. Kyle's
Detoxol
HARVEY & CAREY DRUG STORE
100 LIBERTY ST.

Warren Sheet Metal Shop
Roofing - Sheet Metal Work
Lenox Air Conditioning Equipment
12 Clark St. Phone 1811

Semi-Anthracite Coal
No Soot—No Clinkers
Burns to 4½% White Ash
7-TON LOAD
P. J. Beckwith
Bear Lake, Pa.

Mutual Problems Believed Considered Between Yank General and Jap Emperor

(From Page One)

shirt. The supreme Allied commander wore no tie and no medals.

The call was informal. A spokesman acknowledged that the meeting was "fraught with significance," but emphasized it was arranged at the request of the emperor's representative, presumably at a recent visit of Fuijita.

The two shook hands and MacArthur greeted him with "good morning." They posed briefly for a picture. They moved to a settee where they began to talk.

Pictures of Historic Visit Received Today

Washington, Sept. 27—(AP)—Pictures of the historic visit of Emperor Hirohito to Gen. Douglas MacArthur in Tokyo were made available to Associated Press Wirephoto member newspapers today only 12 hours after the meeting.

Signal Corps Radiophoto transmission, from Tokyo to Washington, and the nationwide Wirephoto network, from Washington, teamed to make possible such speed.

The two were the first news pictures used on Wirephoto after transmission from a signal corps station in Tokyo.

There was a quiet dignity about the preliminaries as though MacArthur was trying to make the visit as painless as possible for the emperor who for the first time in the history of the Japanese empire was calling upon a representative of a foreign country.

One officer who saw the emperor close said he appeared to be "an intelligent person."

The mikado's route along the embassy drive was through a cordon of guards commanded by 2nd Lt. Edward Schurr, Royal Oak, Mich. These same guards—F Troop of the Eighth Regiment of the First Cavalry Division—were in the flying column which first entered Manila when the emperor's troops were setting themselves to destroy the city.

There was none of the fanfare or excitement one would expect of such an historic event.

Without warning, a five car convoy arrived suddenly in the area of the American embassy, whipped up a hill to the gateway to the official residence, and disappeared into the wall surrounding the grounds.

Correspondents dashed up a hill after the convoy. American guards started to hustle them off. They had orders not to allow anyone within two blocks of the scene of the precedent-shattering meeting.

CORYDON

Corydon, Sept. 24—At its last meeting members of the local IOOF organization, celebrated in a rather big way when in addition to the regular session the Past Grand Council convened here. Visitors came from Warren, Youngsville, Lottsville and Russell. Local as well as visiting members were treated to a fine green corn supper by the committee in charge.

Those motoring to Warren to attend the Ladies' Aid Society meeting held with Mrs. Alice Williams, of Division street, reported a very enjoyable time. The business period was opened by the president Mrs. J. K. Crooks, when plans for papering the local Methodist church were discussed, otherwise the time was spent socially. A lovely dinner was served at noon. Corydon persons attending included: Mrs. J. K. Crooks, Mrs. Nelson Crooks, Mrs. M. D. Gardner, Mrs. George Akers, Mrs. M. A. Russ, Mrs. Lydia Bentley, Mrs. Clyde LaDow, Mrs. Dorothy Harding. Mrs. Mary Kirwin, Mrs. Gerald Peck, attended from Warren.

Foreign Missionary Society workers of the Nazarene church met with Mrs. Alan Pfautz. A tureen dinner was served at noon. Those present spent the time canning vegetables and fruit for the hostess, who leaves this week with her family for Edensburg, Pennsylvania, to reside.

Mrs. G. A. Prue, secretary of the Corydon Board of education, along with directors, R. H. Duntley and J. K. Crooks, were in attendance at the directors meeting held in Warren court house. The same evening county institute got underway. Mrs. Margaret Coates, teacher of the Corydon school attended as did Miss Lucia Browne, instructor at the Indian school, Cornplanter.

At the Friday club held with Mrs. Lida Wilcox, three tables of 500 were in play and a pleasant time ensued, upon conclusion the token for high card score was presented to Mrs. George Prue, second high and slam Mrs. Lloyd Smith, consolation, Mrs. Rubie Day.

Alfred Pascarella, is in receipt of news to the effect that his son Corporal Anthony Pascarella, a patient in Miami Beach Army hospital, for some duration was discharged from the United States Army, September 21. Corporal Pascarella's plans, or omong them is a trip home to visit relatives and friends.

The Corydon 4-H club was represented at the round-up in Warren, by Mrs. Ruth Crooks, Barbara Gardner, Margaret Crooks, Helen Sparks. Sewing is the new project, contemplated for some future gatherings in charge of Miss Margaret Reed, county supervisor.

Word comes from Mr. and Mrs. George Oberlin, vacationing in Akron, Ohio, that they are muchly enjoying their visit with relatives and friends

Marshal Zhukov To Visit States

Washington, Sept. 27.—(AP)—The White House announced today that President Truman has invited Marshal Gregori Zhukov of Soviet Russia to the United States and that Zhukov has accepted and will arrive October 4.

The White House said Zhukov, who represented Russia on the Allied council governing Germany, will arrive by air in New York City October 4.

Arrangements for his visit are being handled by the War Department. He will call on the president while here, but the date has not yet been fixed. No other details were announced.

New Moves Made to Settle Disputes In Pennsylvania

(From Page One)

flucturated between 50 and 75 per cent.

In the 18-day-old walkout of "white collar" workers at Westinghouse Electric Corp., the CIO-United Electrical Union, whose workers have been made idle by the strike, proposed that the company arbitrate its differences with the strikers.

Meanwhile, picketing at the last Pittsburgh plant of Westinghouse was intensified. The union announced its intention of barring some 2,500 maintenance and supervisory employes from the mill.

R. J. Thomas of Detroit, president of the CIO-United Automobile Workers, conferred in Pittsburgh with officials of the Richmond Radiator Co., in an effort to end a strike which started a year ago and shut down the company's plant at Uniontown.

Fresh Stories Of Executions Are Revealed

(From Page One)

regarding aircraft crews."

It required only 30 minutes, with all proceedings in Japanese, to seal the fate of Lt. Dean Edward Hallmark, 27, Dallas, Texas; Lt. William Glover Farrow, 23, Darlington, S. C.; and Sgt. Harold A. Spatz, 20, Lebo, Kas.

The death which befel the three on Oct. 15, 1942, also had been decreed for the other five. Their sentences were commuted to life imprisonment the day before the executions but one of the five, Lt. Robert P. Meder, 24, of Lakewood, Ohio, died Dec. 1, 1943 in a Nanking prison camp after suffering from diseases due to poor care and malnutrition.

All eight were tortured in notorious Bridge House, Shanghai, in the days before the trial.

Two Sentenced To Die In Chair for Slaying of Erie Industrialist Month Ago

(From Page One)

but without knowing the former business man was dead.

The men entered pleas of guilty after first pleading innocent, and testimony was then taken by the court to determine the degree of guilt.

Campbell had fed the men when they were hitch-hiking past his home two days before the men returned on August 1, when, the state claimed, the killing occurred

Defense Attorney Elmer D. Loose told the court at a hearing Sept. 7 that the men entered the Campbell home "with no lehal weapon" and "they did not go into those premises contemplating a murder."

CROWLEY RESIGNING FEDERAL POSITION

Washington, Sept. 27—(AP)—President Truman today accepted the resignation of Leo T. Crowley as foreign economic administrator and as member of the board of Federal Deposit Insurance Corporation.

The White House said Crowley also is giving up all of his other government connections next month. He leaves FEA Oct. 15.

Crowley submitted his resignation September 24 and the president's acceptance went out last night. He holds nine government jobs.

PROSECUTION RESTS IN TRIAL OF YOUTH

Wilkes-Barre, Sept. 27—(AP)—The commonwealth rested its case against Jeddie Howells, 15-year-old Wilkes-Barre youth charged with murder in the "crow-shooting" slaying of Willard Frey, 44, after a confession reportedly made by Howells was read.

Assistant District Attorney Mitchell Jenkins read the confession which, he said, Howells made to him two days after the slaying on Aug. 13.

The defense is slated to present its case before the Jury of five women and seven men today.

PHONE BANS LIFTED

Washington, Sept. 27—(AP)—The War Production Board today revoked all controls over telephone communications, except priority ratings for telephone service. A slight revision of the preference ratings was made, however.

Personal Paragraphs

H. S. Ross, of Philadelphia, and his sister, Mrs. Rebecca Kennedy, of Germantown, are in the city, guests of Mr. and Mrs. Charles Hornstrom, 102 Dartmouth street.

Primitive tribe of savages in Korea is said to marry by merely shaking hands.

Tension Is Mounting Over Nation's Spreading Labor Strife With 2 Million Idle

(From Page One)

representatives and Chrysler Corporation spokesmen made no comment as they recessed their conference on the union's demands for a 30 per cent wage increase for the company's 80,000 workers.

There were 15 separate strikes in Chicago. None, however, involved large groups of workers. About 7,000 were off their jobs, slowing production of civilian goods.

There were no indications of an immediate settlement of the strike in New York City, which topped the country's other disputes insofar as affecting the largest number of persons. The city's billion dollar fur and garment industry was virtually closed down as the hundreds of thousands of workers refused to cross picket lines or climb long flights of steps to skyscraper lofts.

The strike, stemming from a wage-hour dispute, has cost the garment indusry $15,000,000 in winter orders and $3,500,000 in wages, said an industry spokesman.

After two day and night meetings, there was no indication of an agreement at the oil conference in Chicago.

MAJOR ISHERWOOD IS STILL CRITICALLY ILL

Waynesburg, Sept. 27—(AP)—Maj. James E. Isherwood, attorney prominent in American Legion affairs, remained critically ill in a hospital today.

His son, Pvt. James Isherwood, was reported to have arived in the U. S. from Germany yesterday, called home by his father's il

Maj. Isherwood suffered a ond cerebal hemorrhange Se

CIO Unionist Make Plea T Congressme

By CHARLES B. HOLSTEI

Washington, Sept. 27—(A Senator Guffey (D-Pa) rece tumultuous reception today f 400 Pennsylvania CIO Unior who came to Washington to their congressmen what they w

Guffey, who has supported CIO legislative program, ent the senate caucus room as speakers were outlining to ne a score of other Pennsylv members of congress the un attitude toward "full employme upnemployment compensation other controversial labor bills

Introduced Guffey said, "Yo know how I stand."

Previously, Senator Meyers Pa.) and the Pennsylvania r sentatives present were appla vigorously, apparently withou gard to party affiliation or p ous stands on labor legislati

While the congressmen wer tening to the speakeres, le of the delegation distributed " cards" among the unionists li each congressman's votes or erwise indicated positions on l lation in which the labor orga tion is interested.

The unionists planned to small delegations to the W House, to the majority and m ity leaders of the senate and l and to each of the congress

FRESH KILLED CHICKENS
FOR ROASTING OR STEWING
Singed, cleaned, cut up if desired
48c lb Dressed
E. B. ANDERSON
RED & WHITE STORE
1817 Penna. Ave., E. Phone 19

Attention, Housewives!
BUY NOW—LAST CHANCE!
PEACH SEASON WINDING UP THIS WEEK
FREESTONE ELBERTA PEACHE
$2.49 bushel
LAST CHANCE!
BARTLETT PEARS
For Canning at a Big Bargain Friday and Saturda
FREESTONE PRUNES, GREEN PEPPERS
TOMATOES, CRABAPPLES
at special prices
OPEN FRIDAY AND SATURDAY UNTIL 9 P.
FOX BROS. MARKE

FOR SALE IN CENTER OF CLARENDON we ha very comfortable six-room home with conveniences. House is owner-occupied and condition of inte and exterior shows this. Not a thing needed and ready to m into. Quick possession. Priced at $4750.00.
F. E. Redding — REAL ESTATE — Wm. J. McInt
Woolworth Building Phone 21

GET READY FOR WINTER
WEED REGULAR TIRE CHAIN
6.00 x 16
$5.75 pair
Cross Chains • Mud Hooks • Anti-Fre
Western Auto Associate Stor
Home Owned by Ross & Godfrey 227 Libert

GIRL OR WOMAN WANTED FO
DRUG & COSMETIC COUNTI
Knowledge of Cosmetics and Sales Experien
Required
HARVEY & CAREY, INC.
100 Liberty St.

WE SELL

Gal. $2.98
Hoagvall Hardware Co
213 Penna. Ave., E. Phone

PENNEY'S

There's a time for dazzle, too!
Want a dress that's super new?
Penney's have the glamour stuff,
Plenty smooth, and young enough!

Dresses to Wear

RIGHT THROUGH THE DAY

4.98

Dresses to put on in the morning when you go to market . . . and to wear right through the day . . . at home or away from home! Rayon sheers and crepes in solid colors, checks and contrasting shades. Jumpers, tailored and other styles.

I'll Wear My Suit

16.50 to 29.75

Whether we're going shopping, to luncheon, or out for the evening, I'll wear my suit! It's my wardrobe standby because it's so easy to wear, simple to care for . . . and always looks so right! Twill or all-wool suits in a variety of styles. Black and colors.

Join the Merry Throng Downstairs at Penney's This Weekend

End-of-Month Shoe Clearance

$1 A Great Group of LADIES' SHOES AND HOUSE SLIPPERS All Ration Free $1

Group Leaves For Induction At Harrisburg

Draft Board No. 2 this morning sent a small group of men to Harrisburg where tomorrow they will be inducted into the U. S. Forces. There were a number at the Pennsylvania station to say farewell to the men who were photographed and given the usual remembrances.

The group was composed of the following:

John George Kuzma, Columbus.

Harold Benjamin Meyer, Sugar Grove.

Robert Almon Boyce, Warren.

William Leichtenberger, Sheffield.

Theodore Henry Baker, Youngsville.

Henry Rutsky, Pittsfield.

Roy Roscoe Conklin, Spring Creek.

William Robert Rice, Sheffield.

Joseph Dorotics, Clarendon.

MEN AND WOMEN IN SERVICE

(From Page Eight)

NOW A STUDENT

John Borne, son of Mr. and Mrs. C. F. Borne, 1411 Pennsylvania avenue, east, has been transferred from Great Lakes naval training station to an ROTC unit and is now a student at the University of Missouri, located at Columbia, Ma.

IS TRANSFERRED

Frank N. Scalise, ARM 3/c, is home on 25-day leave from Corpus Christie, Texas, visiting his parents, Mr. and Mrs. Natale Scalise, 119 North South street. At the expiration of his leave he will report to San Diego, Calif., for further assignment.

FIRST LEAVE

Perry Hill, of Youngsville, who has been stationed with the Sea-Bees in the Hawaiian Islands for the past 18 months, is home on 30-day leave with his mother, Mrs. Laura Hill, Youngsville, his first trip home in two years.

COMPLETES COURSE

Lt. Richard A. Gilson, son of Mr. and Mrs. P. N. Gilson, left last evening for Camp Pinedale, Fresno, Calif., after spending a 15-day leave at home. He has just completed a special radar course at Fort Monmouth, N. J.

IS PROMOTED

Pfc. Sherman F. Curry, son of Floyd E. Curry, of Bear Lake, has been advanced to corporal, according to word received from the 90th Quartermaster Company, 90th Infantry Division, in Germany. A squad leader, Cpl. Curry has seen action in Normandy, northern France, the Ardennes, Rhineland and central Europe.

GILBERT W. BROWN HONORABLY DISCHARGED

Gilbert W. Brown, chief shipfitter, of 127 Main street, Clarendon, recently received his naval discharge from the U. S. Naval Personnel Separation Center at San Pedro, Calif.

HONORABLY DIISCHARGED AT INDIANTOWN GAP

Today's list of area men given honorable discharge at the Indiantown Gap Separation Center includes 1st Lt. John A. LeTrent, 300 Walnut street; S/Sgt. Norman H. Sampson, 11 Monroe street; S/Sgt. Anthony W. Lucia, 1307 Sill street; T/4 Edward C. Currie, 224 Watson Place.

HOME FROM PACIFIC

Mr. and Mrs. Ed Arnold, 517 W. Fifth avenue, received a telephone call last night from their son, Pvt. Albert Arnold, stating that he had arrived at San Francisco after nine months' service with the infantry in the Pacific.

CLARENDON

(From Page Five)

having served overseas for the past several months.

Last Thursday the Ladies' Aid of the Evangelical church met at the home of Mabel Blair where the following officers were elected to serve for the coming year—President, Betty Seavy—Vice President, Grace Dykins—Secretary, Nellie Meddock—and Treasurer, Mrs. Meade.

Mr. Lester Howe and daughter, Bertha left on Friday morning for Churchville, New York where they expect to spend a couple of weeks visiting at the home of Mr. and Mrs. Clarence Howe.

Miss Dorothy Johnson, daughter of Mr. and Mrs. Gust Johnson is attending school at Edinboro.

Kenneth Sherry who has recently returned from overseas has been visiting relatives in this vicinity, he was accompanied from Buffalo by Mrs. Blanche Sherry.

Friends of little Sandra Lobdell, daughter of Mr. and Mrs. Benny Lobdell, will be glad to learn that she is much better at the present time, and is back home after being a patient in the Warren General Hospital for the past week.

Mr. and Mrs. Odville McBride and daughter Anne, have returned to their home here after having spent a few days visiting relatives in Ohio.

James Jetter from Sampson, New York, and sister, Miss Margaret Jetter from Buffalo, visited at the home of their parents recently.

Neither ancient Greek nor Latin has any equivalent word for "religion," only words equivalent to "sacred."

WILLOW CREEK

Willow Creek, Sept. 24—Mrs. Hazel Haag and son, Bobbie, of Custer City were Sunday guests of Mr. and Mrs. Andrew Talerico and family.

Miss Barbara Jean Cobb was a weekend guest of Miss Laura Jean Coy.

Mr. and Mrs. Henry Davidson and daughter, Jean, of Mt. Jewett, were Sunday guests of Mr. Lewis T. Davidson.

George Holsinger of Bradford was a guest on Sunday of Gerald Coy.

Mr. and Mrs. Guy Crooks and family were Sunday guests of Mr. C. C. Crooks of Shinglehouse.

Several local young people enjoyed a corn roast on the Wolf Run road yesterday.

Louise Kay Crooks and Lewis Ray Crooks were honor guests at a birthday dinner at their grandfather, Mr. C. C. Crooks' home in Shinglehouse on Sunday. This was their eighth anniversary. Their parents, Mr. and Mrs. Guy Crooks, Audrey and David Crooks and several other guests, also the host, Mr. C. C. Crooks were present.

Mrs. Iva Holsinger and daughter, Marjorie, were in Smethport on Thursday to attend the directors' meeting.

Mr. and Mrs. Roland McConnell and son, Terry, were in Bradford last night.

Mr. and Mrs. Chauncey Cobb were Saturday business visitors in Bradford.

There were no ground pepper imports in 1944.

LOBLAWS

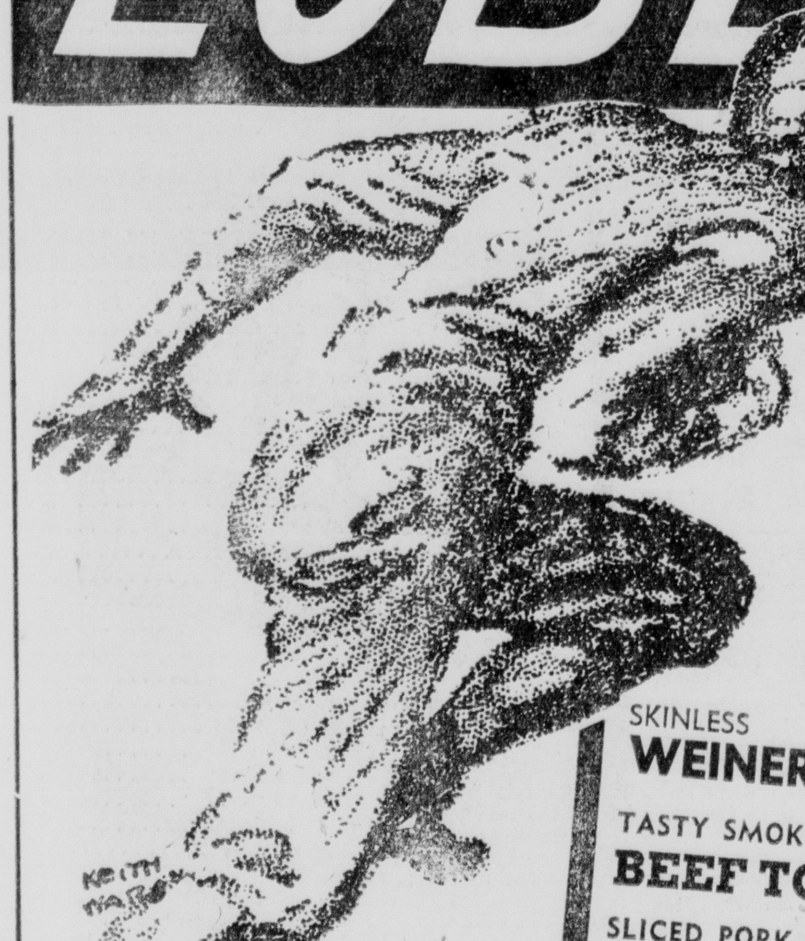

FINE FOODS!

Score a Touchdown Every Time

The kick-off to any day is a good breakfast. Follow thru with lots of stick-to-the-ribs food and reach your daily goal—that satisfied, healthy feeling that spells good nutrition. For real savings every week shop at Loblaws.

Dependable Meats Make the Meal

SKINLESS WEINERS . . . . LB. 36c
TASTY SMOKED BEEF TONGUES . . LB. 39c
SLICED PORK SOUSE OR HEAD CHEESE Ready to Serve No Points LB. 19c
TENDER SHOULDER VEAL ROAST . . . . LB. 26c
ECONOMICAL LEGS O' LAMB . . . LB. 37c
CROSS-CUT SHOULDER LAMB ROAST . . . . LB. 26c
NECK OR SHANK LAMB STEW . . . . . LB. 19c
NEW KRAUT . . 2 LBS. 19c
COD FILLETS Skinless LB. 39c

For Stewing or Fricassee FRESH-DRESSED FOWL LB. 41c

FRYING or ROASTING CHICKENS FRESH-DRESSED LB. 48c

93 SCORE CREAMERY BUTTER 1-LB. PRINT 47c

OX-HEART PEANUT BUTTER 2 LB. JAR 49c

SUNSHINE KRISPY CRACKERS 1-LB. BOX 17c

PHILADELPHIA CREAM CHEESE 3-OZ. PKG. 10c

Special Value TEA 1 Lb. Pkg. 59c

CHEF BOY-AR-DEE SPAGHETTI DINNER PKG. 32c

HEINZ Cream of TOMATO SOUP Can 11c

AUNT JEMIMA PANCAKE FLOUR 20-OZ. PKG. 12c
HOT CEREAL MALTEX pkg. 22c

SWIFT'S PREM 12-OZ. Tin 32c

Milk Spring Lake Evaporated 3 tall cans 27c
Cheese Clearfield American lb. 34c
Marshmallows Campfire 6½-oz. pkg. 8c
Noodles GIOIA—Fine, Medium, Broad 12-oz. pkg. 16c
Soup Campbell's Tomato 3 cans 25c
Salada TEA BALLS pkg. 48 42c
Junket Desserts Pkg. 8c
Cheeri-Oats CEREAL pkg. 12c
Towels Red Cross When Available 3 rolls 25c
Butter Orchard Park Peanut 1-lb. jar 25c

WATSON'S Enriched All-Purpose FLOUR 25-POUND SACK 99c

BUY WHEN AVAILABLE
OCTAGON LAUNDRY SOAP 3 bars 14c
OCTAGON CLEANSER 2 cans 9c

FRESH ROASTED MAGIC CUP COFFEE 3 LB. BAG 59c lb. 21c

SWEET—RIPE ITALIAN PRUNES . . . 2 LBS. 25c
FANCY YAMS OR GOLDEN SWEET POTATOES . . 4 LBS. 29c
ICEBERG LETTUCE Crisp California 2 for 25c
FRESH SPINACH 3 lbs. 21c
CALAVO PEARS each 15c
TENDER CARROTS 3 lge. bchs. 25c
MALAGA GRAPES 2 lbs. 27c
YELLOW TURNIPS Canadian Waxed lb. 3c
STRINGLESS BEANS Green or Wax 2 lbs. 29c
ONIONS Spanish or Silver Skin 3 lbs. 21c
FANCY BROCOLLI lb. 17c
WHITE POTATOES U. S. No. 1 Brushed 15 lb. bag 49c
SOLID HEADS CABBAGE lb. 4c
TENDER BEETS 3 lge. bchs. 15c

LARGE HEADS WHITE CAULIFLOWER EACH 15c

U. S. NO. 1 VIRGINIA ALL-PURPOSE YORK APPLES 2 LBS. 27c

WHEN AVAILABLE BUY OXYDOL 2 SM. PKGS 19c LGE. PKG. 23c
WHEN AVAILABLE BUY DUZ 2 SM. PKGS 19c LGE. PKG. 23c
WHEN AVAILABLE BUY CAMAY SOAP 3 Bars 20c
WHEN AVAILABLE BUY IVORY SOAP 3 LGE BARS 29c

-BUY WAR BONDS!-

THE WEATHER
Rain today and tonight. Slowly rising temperature. Friday showers and cooler in afternoon or evening. Warren temperature: High 70, low 53. Sunrise 6:52. Sunset 6:49.

WARREN TIMES-MIRROR

The Only Paper in Many Homes—The One Paper In Most Homes

GOOD EVENING
Press dispatches fail to reveal just what Hirohito had to say in his talk with General MacArthur—probably because the emperor did most of the listening.

VOLUME FORTY-SIX | The Associated Press | WARREN, PA., THURSDAY, SEPTEMBER 27, 1945 | NEA and AP Features | PRICE FOUR CENTS

TENSION IS MOUNTING OVER NATION'S SPREADING LABOR STRIFE WITH 2 MILLION IDLE

Strike List Bulges as Hundreds of Thousands of Workers Are Forced Off Jobs By Rapidly Expanding Disputes

DEADLOCK APPEARS IN CHICAGO CONFERENCE

BULLETIN

Chicago, Sept. 27—(AP)—Edgar L. Warren, new U. S. conciliation chief, personally entered the oil strike conciliation conference today "at the request of Secretary of Labor Schwellenbach," he said. Warren spoke only briefly with reporters before entering the conference chambers where since Tuesday labor and management representatives had been deadlocked in efforts to settle a 12-day strike that threatens to extend to involve 250,000 workers. Some 35,000 are on strike now. "I am here at the request of Secretary of Labor Schwellenbach," Warren told reporters. Earlier Justice William L. Knous, chairman of the three-member conciliation panel conducting the conferences, said the labor secretary had informed him indirectly he felt "great concern" over the deadlock.

By The Associated Press

Tension mounted over the nation's spreading labor strife today as the army of idle workers over labor disputes skyrocketed to near the two million mark.

The over-all labor dispute was the worst in months. The strike list, below the 100,000 mark most of the year preceding V-J Day, bulged as hundreds of thousands of workers were forced off their jobs by disputes, some of them fresh outbreaks.

A quick survey along the troubled labor front showed:

More than 1,850,000 workers off their jobs, some 370,000 idle by strikes, the others hit indirectly by the stoppages.

An apparent deadlock appeared in the Chicago conference of Oil industry and CIO union leaders with federal conciliators amidst threats of a nation-wide strike of oil workers which would add 250,000 more to the strike lines. Some 35,000 workers are on strike in seven states, demanding a 30 per cent wage increase.

For the fourth day New York City struggled in the grip of a single strike which paralyzed business and industrial activity at an estimated loss of millions of dollars in trade and wages, and inconvenienced hundreds of thousands. The strike by about 15,000 AFL elevator operators and building service employes threatened to spread.

Across the country in the Pacific northwest, where 60,000 AFL lumber workers are striking, a CIO union continued policy meetings, but did not issue a strike call to its 40,000 workers.

Additional coal miners left their jobs in West Virginia and Pennsylvania, bringing the total of miners idle in the two states to more than 35,000. The strike-idle in Pennsylvania alone mounted to around 75,000, including 33,500 at four Westinghouse Electric Company plants. Fifty-eight bituminous pits were closed.

Elsewhere across the country in metropolitan areas and in smaller communities, labor issues held the attention of union and management.

In Detroit, plagued for months by strikes and shutdowns and currently having some 90,000 idle, CIO-United Automobile Workers

(Turn to Page Eleven)

New Moves Made To Settle Disputes In Pennsylvania

By The Associated Press

Two of Pennsylvania's work stoppages ended today, with 2,200 men agreeing to return to their jobs.

New moves were made to settle disputes which kept another 73,000 workers idle.

The Pennsylvania Rubber Company at Jeannette announced its 2,000 employes voted last night to end their 22-day-old walk-out and resume production of auto tires. The company said it would arbitrate the dismissal of one worker, which led to the strike.

Employes of the Conestoga Transportation Co., at Lancaster voted 96-4 to accept an agreement worked out in management-labor conferences. The decision ended a 26-day disruption of bus and trolley service in the community and removed threat of a general "labor holiday" by 20,000 AFL and CIO Workers in Lancaster county.

In the soft coal fields of western Pennsylvania, 52 mines were idle and 24,820 men were jobless in walkouts springing from the strike of a few hundred supervisory employes demanding recognition of the United Clerical, technical and Supervisory Employes of the Mining Industry, a UMWA affiliate.

Another 6,360 in 19 mines were idle for the same reason in nearby West Virginia, although three small mines there, employing 900, returned to work.

At Youngstown, Ohio, the Youngstown Sheet and Tube Co., said its coke oven operations were cut 75 per cent because of coal and fuel oil shortages. The company announced closing of three blast furnaces and seven open hearths and said its Messemer operations

(Turn to Page Eleven)

Scores Rounded Up In Argentina

By VAUGHAN BRYANT

Buenos Aires, Sept. 27.—(AP)—Jails swallowed up leaders of every shade of opposition to Argentina's military government today while Argentines from the Atlantic to the Andes waited to see what further steps would be taken to carry out a state of siege.

Squads of federal police with long lists of wanted persons systematically covered this capital of 2,500,000 as the dragnet tightened here and elsewhere over the country.

The decree which deprives Argentines of their civil rights came unexpectedly as the climax to a period of mounting opposition to the military regime of President Gen. Edelmiro Farrel and Col. Joan Peron, vice president and strong man of Argentina. It followed by 24 hours the suppression of an uprising by the military garrison at Cordoba.

Similar action suspending constitutional guarantees of freedom of speech, press and assembly was taken in 1941, but the siege was lifted last July, when Farrel promised to call a general election before the end of the year.

One-Third of Increasing Meat Supply To Be Ration-Free

Washington, Sept. 27—(AP)—One-third of the increasing meat supply will be ration-free beginning Sunday.

The OPA formally announced today that from Sunday through October 27 no points will be required for lower grades of beef, veal and lamb.

Also ration-free will be hamburger, lamb and veal patties and all cheaper cuts of all grades of meat. These include such cuts as short ribs and brisket of beef, breast and flank of lamb and shank of veal.

Points are being eliminated, too, on all canned meats, sausage, frankfurters, luncheon varieties and all other products made from lower grades of meat. These grades are utility, canner and cutter beef, and utility and cull veal and lamb.

This will leave on the ration list at current point values all pork cuts, bacon and other cured meats, the choice cuts of beef, veal and lamb of top grades—such as steaks, roasts and chops—and butter, margarine and other facts and oils.

Points on canned fish are being trimmed two to three points a pound.

OPA said it was in agreement with the agriculture department that rationing of pork and the three top grades of beef, veal and lamb (AA, A and B) must be continued.

According to the agricultural department, civilians during October will have total of 1,502,700,000 pounds of meat, as compared with 1,352,000,000 pounds this month. This is an increase of 11.15 per cent.

OPA said that supplies of butter, margarine, lard and cooking and salad oils have improved, but not enough to warrant a cut in point values. The agency noted however, that because a number of meat cuts will be ration-free, housewives will have more points for fats and oils.

The usual monthly allotment of 50 red points will become valid next Monday. The new stamps, in ration book four, are R1, S1, T1, U1 and V1. Stamps V2, W2, X2, Y2 and Z2 expire Sunday.

Martin Has Right Idea On Greediness

Harrisburg, Sept. 28—(AP)—Governor Martin is a stickler for promptness, but there are exceptions.

The chief executive says he has scratched off all names of persons who applied for a $5,000-a-year vacancy on the state athletic commission before Commissioner Matty Bain of Uniontown—who died last week—was buried.

"It makes me mad that some folks are so greedy," he said.

Postwar Navy Of 1079 Ships Is Proposed

Washington, Sept. 27—(AP)—house naval committee voted unanimously today in favor of a postwar navy having a minimum of 1,079 fighting ships.

If approved for house action next week a resolution expressing "the sense of congress" that the postwar navy should have not less than the following:

Three large aircraft carriers (Midway type, approximately 45,000 tons).

Twenty-four aircraft carriers (Essex type, approximately 27,000 tons).

Ten light carriers (approximately 11,000 tons).

Seventy-nine escort carriers.

Eighteen battleships.

Three large cruisers, 31 heavy carriers, 48 light cruisers, 367 destroyers, 296 destroyer escorts, 200 submarines, and "sifficient aircraft, auxiliary vessels, mine vessels, patrol vessels, landing craft, district craft, and drydocks to support the above enumberated fleet."

The legislation has no binding effect other than to express the intention of congress with respect to the future navy.

5 Billion Loan To Britain Is Favored

Washington, Sept. 27—(AP)—American officials working out plans to help Britain are said today to favor a loan of $5,000,000,000. It would be at very low interest rate and without strings on where the money would be be spent.

Whether a plan along this line finally is presented to congress will depend on further Anglo-American negotiations and formal acceptance of the idea by the London and Washington governments.

Trade talks that have been underway here several weeks still are in the stage of exploring just what Britain's financial troubles are and exactly what help may be needed. Nevertheless, opinion among American negotiators is fairly well formed on the main points.

Thus, on the word of fully-informed authorities it is possible that the situation today stands as follows:

The essence of Britain's trouble is that she has to exist for the next three years or more while reconverting is profitable peacetime trade.

SEARCH RESUMED FOR DROWNING VICTIM

Erie, Sept. 27—(AP)—Coast guardsmen planned to resume search today for the body of Howard Kidder, Girard railroad worker, one of two men drowned early yesterday in Lake Erie at the mouth of Elk creek.

The body of the other victim, Samuel Hannah, about 40, of North Girard, was recovered three hours after a strong current from the creek capsized their boat.

Deputy Coroner Seeley Campman said he believed the two men were caught in a whirlpool and drowned immediately.

A third occupant of the small craft, Mrs. Beatrice Kidder, wife of one of the victims, saved herself by clinging to the boat until she reached shallow water.

American Killed In Saigon Rioting

By VERN HAUGLAND

Saigon, Indochina, Sept. 26—(Delayed)—(AP)—Lt. Col. A. Peter Dewey of Washington, D. C., was killed and Capt. Joseph Coolidge of New Hampshire was seriously wounded by Annamese in disorders today.

The American officers, defending U. S. Headquarters from a siege of three hours, killed at least eight natives.

British, French and Japanese also suffered casualties in a series if incidents. As a result of the continued disorders, Field Marshal Count Juichi Terauchi, the Japanese commander, was placed under virtual arrest.

Dewey, about 28, headed the American Office of Strategic Services delegation here. His wife and daughter live in Washington. A Yale graduate and a former Chicago Daily News Correspondent, he was the son of a former financial adviser to the Polish government.

Friends said that Coolidge, 28, (home town unstated) is a distant cousin of former President Coolidge. Although seriously wounded, he was expected to survive.

HOUSE ASKED BY PRESIDENT TO BACK BILL

Truman Tells Committee Democrats That Senate "Let Him Down" On Pay Liberalization

STANDS PAT ON ISSUE

Washington, Sept. 27.—(AP)—President Truman told house ways and means committee Democrats today that the senate had "let him down" on jobless pay liberalization and that he did not expect the house to do so.

Press Secretary Charles G. Ross, who talked with Mr. Truman after the president pleaded with 12 ways and means committee Democrats to reconsider the committee's 14 to 10 vote to shelve the legislation indefinitely, told reporters:

"The president spoke vigorously. He said he stood pat on 26 weeks and $25 (weekly for unemployment compensation).

"He said the senate let him down and he expected the house not to do so.

"He said his views were fully outlined in his message to congress and he stood by them."

Previously, Chairman Doughton (D-N.C.) of the committee refused to tell reporters about the conference, saying the president called it and it was up to him to talk.

Asked whether the committee would have another meeting to reconsider its vote, Doughton replied: "If the committee wants it."

Four members of the president's own party joined 10 Republicans Tuesday in a coalition that shelved all legislation to liberalize unemployment benefits through federal supplements to state-administered programs.

A Democrat offered the motion that "indefinitely postponed" further consideration. Rep. Knutson of Minnesota, senior ways and means Republican, said the coalition put aside the jobless aid legislation because widespread strikes had obscured the unemployment problem.

54 Ships In Third Fleet Are Coming

Pearl Harbor, Sept. 27—(AP)—Fifty-four ships of the U. S. Third Fleet will be in U. S. Pacific coast ports for Navy Day celebrations on Oct. 27, the navy announced.

Previously, the navy named 48 ships due in Atlantic coast ports on the same date.

Like those enroute to the Atlantic coast, the west coast ships will bring home veterans eligible for discharge.

The Third Fleet commander, Admiral Halsey, will come home with the fleet aboard his flagship, the battleship South Dakota, scheduled to dock at San Francisco.

Other battleships bound for the U. S. west coast are the Alabama, Wisconsin, Maryland, Texas, Nevada, Iowa, Colorado, Arkansas, Virginia and Indiana. The homebound carriers are the Yorktown, Bonhomme Richard, Shangri La, Bunker Hill, Independence, Cowpens, Hornet, Ticonderoga and possibly another not yet designated.

Ruling Gives Franchise To War Veterans

Harrisburg, Sept. 27.—(AP)—Many Pennsylvania war veterans who are now or soon will be civilians may be able to bypass the Sept. 15 deadline for registering and vote in the Nov. 6 municipal elections—if other counties follow a Delaware county court ruling.

That court has held that basic rights of electors to choose their own governmental officials can not be overridden by regislation setting up residence requirements for registration.

Its opinion is being cited without any further comment by the state elections bureau to county election boards that are asking what they can do to permit voting by former servicemen who did not have an opportunity to register before Sept. 15 and who, as civilians, can not use the military ballot for which registration is not required.

The law generally has been interpreted as disfranchising such veterans.

A case now is pending before the Fayette county court, with the county election board seeking modification of the registration requirements in the veterans' behalf.

PLANS TO IMPROVE STATE SANATORIA

Harrisburg, Sept. 27—(AP)—Governor Martin approved today improvements costing $974,084 at Mont Alto and Cresson tuberculosis sanitoria as part of the commonwealth's $74,000,000 public works program.

Approval was announced by Dr. Harry W. Weest, secretary of health, who said funds for the work would come from a $10,325,000 appropriation to the department for construction of sanatoria and anti-stream pollutionn.

Topics Discussed by M'Arthur and And Hirohito Are Not Disclosed

"Daddy!"

(NEA Telephoto)

Four years of waiting came to an end when 11-year-old Paddy Devereux and his father, Lt.-Col. James Devereux, embraced tightly, above, as the father stepped from a train in Washington, D. C. Colonel Devereux, who commanded the Marine garrison overwhelmed on Wake Island early in the war, was a Jap prisoner until his recent liberation. Paddy has made his home with his grandparents since his mother died early in 1942.

Two Are Sentenced To Die In Electric Chair For Slaying Of Erie Industrialist Month Ago

Erie, Sept. 27—(AP)—Robert W. Pepperman, 29, and John D. West, 27, both of Williamsport, were sentenced today to die in the electric chair for the killing of Joseph B. Campbell, 73-year-old retired industrialist.

The commonwealth charged the men beat Campbell to death with a bedroom slipper at his home near here early in August.

The men wept as sentence was pronounced by Judge J. Orin Waite after he and Judge Elmer L. Evans completed the study of testimony given at a hearing three weeks ago to determine the degree of guilt. Pepperman and West had entered pleas of guilty, placing themselves on the mercy of the court. They claimed they intended nothing more than the stealing of Campbell's car.

In their opinion read today, the court held that the men were guilty of first degree murder.

The date of execution is, to be set by the governor. Meantime, the defense may take an appeal. At the hearing early this month, commonwealth attorneys asked the death penalty, while the defense countered that capital punishment is "the taking of another life by brute force again."

Campbell was found slain August 5 in the secluded home where he lived alone four miles from here. The body was discovered by his socially-prominent daughter, Mrs. Robert Spencer Van Cleve.

State police claimed both men made statements admitting they beat Campbell and fled in his car,

(Turn to Page Eleven)

Claim Emperor Lowered Himself

By MORRIE LANDSBERG

Tokyo, Sept. 27—(AP)—"Our emperor lowered himself today" by going to call on General MacArthur at the latter's residence, but "their meeting will deepen the understanding between occupation forces and the Japanese," a young university student told me today.

Sitting in the quiet of Hibiya park with his wife, a thin, lovely girl in sweater and slacks, the young pharmacist had thought about the question for several minutes before he replied.

Urged by an interpreter to "say anything you want to; do not be afraid," he decided that:

"It was not very good that the emperor should visit General MacArthur. General MacArthur should go to visit the emperor in the palace. But in Japan's present situation it cannot be helped. Because of the situation, there is no question of good or bad."

His wife smiled as she said, "this visit is a good thing; it will help the United States and Japan become friends."

Deactivation Of 10th Army Ordered

Tokyo, Sept. 27—(AP)—The war department has ordered deactivation of the U. S. Tenth Army, conqueror of Okinawa, on the recommendation of General MacArthur, Allied headquarters said today.

The army has remained on duty in the Ryuku Island chain, commanded by Lt. Gen. Joseph Stillwell. He succeeded the late La. Gen. Simon Bolivar Buckner, Jr., killed in action near the close of the Okinawa battle.

The command formerly occupied by the Tenth Army will be passed to the Army Forces, Western Pacific. Regular army and low-point personnel of the Tenth will be assigned other duties in the Pacific.

The 43rd Division, which was active in the Philippines and now is part of the Eighth Army, is being reorganized, headquarters said, an with high point personnel from other organizations is scheduled to sttar home early in October. A total of 442 officers and 3,265 enlisted men are scheduled to return home

Solution To Balkan Issue Believed Near

By FLORA LEWIS

London, Sept. 27—(AP)—Foreign Ministers of the United States, Britain and Soviet Russia planned a series of informal talks today amid unconfirmed reports that Foreign Commissar Vyacheslav M. Molotov was waiting word from Moscow which might clear the way toward a solution of the Balkan peace issue.

The full council of Big Five foreign ministers skipped the regular morning conference, and in the afternoon was to take up again French proposals for internationalization of the Ruhr and Rhineland.

In the interim the foreign secretaries of the Big Three powers were reportd rliably to be discussing renewed Soviet demands to exclude France and China from particiupating in the discussion of Balkan treaties.

There were indications that unless U. S. Secretary of State James F. Byrnes, British Foreign Secretary Bevin and Molotov were convinced an absolute deadlock had been reached, they would keep the council in session until this obstacle to the Romanian, Bulgarian and Hungarian treaties was removed.

MUTUAL PROBLEMS BELIEVED CONSIDERED BETWEEN YANK GENERAL AND JAP EMPEROR

Mikado and Interpreter Closeted in State Reception Room In Residence of Embassy With Commander for 35 Minutes

BRITISH BROADCAST HINTS AT ABDICATION

By MURLIN SPENCER AND MORRIE LANSBERG

Tokyo, Sept. 27—(AP)—Emperor Hirohito called on General MacArthur today, removed his top hat and bowed to the supreme Allied commander.

What they discussed in a 35-minute talk was not disclosed, but the important thing, said one high officer, was the emperor did the calling. Nothing like that has happened before in Japan's history.

(The British Broadcasting Corporation, in a broadcast recorded in New York by NBC, quoted its Tokyo correspondent, Douglas Willis, as saying today that is is "strongly believed that Emperor Hirohito expressed his will to abdicate," and that "the redrafting of the Japanese constitution (to permit abdication) already is taking place." There was no confirmation.)

The Japanese central liaison office, to which all inquiries were referred, told the Associated Press today that Allied headquarters and the Japanese government "reached an agreement not to disclose" the topics discussed. The Japanese spokesman said that he personally knew what the conversation included, but that he could not reveal it without MacArthur's permission.

While the general and the emperor sat by a glowing fire and talked, Domei agency reported that four elements of the Sixth Army's 33rd Division had arrived in the Kobe area on western Honshu to swell occupation troops there to 4,500.

Because of the length of the talk, it was assumed they discussed generally mutual problems connected with American occupation of what remains of Hirohito's once great empire.

Among possible subjects for discussion was that of abdication, which still is rumored possible—but without any confirmation whatsoever. Marquis Koichi Kido, keeper of the privy seal, who is the emperor's principal adviser in these matters, told the Associated Press there is no prospect at present of abdication because Hirohito personally must carry out the Potsdam terms.

Hirohito and his Japanese interpreter were closeted in the state reception room in the residence of the embassy which MacArthur and his family have taken over.

The emperor's somewhat old, dark automobile drove up to the main entrance carrying the imperial emblem on the front. The back curtain was drawn. Hirohito was sitting bolt upright in the seat. His grand chamberlain, Admiral Gujita, who previously met MacArthur to arrange the meetings, was sitting facing the emperor.

An attendant jumped out of the car, opened the door and bowed. The chamberlain backed out of the car, keeping his face to the emperor, and bowed as Hirohito got out.

The emperor found Brig. Gen. Bonner Fellers, MacArthur's aide, and Maj. Saubion Bower, an interpreter, awaited them. Hirohito, in formal diplomatic clothes, took off his silk hat, bowed, and shook hands with Fellers, probably an unprecedented thing.

Still more unprecedented, however, the emperor again extended his hand as Fellers introduced him to Bower.

Fellers ushered the emperor ahead of him to the state reception room where, as he entered the door, Hirohito bowed in MacArthur's direction.

Hirohito found his host wearing army khaki and an open-throated

(Turn to Page Eleven)

Fresh Stories Of Executions Are Revealed

By RICHARD CUSHING

Shanghai, Sept. 27—(AP)—The ashes of three Doolittle fliers who were executed by Japanese were recovered today, the U. S. War Crimes Commission disclosed, and several eyewitnesses told fresh stories of the shooting in an old Chinese cemetery at the edge of Shanghai Oct. 15, 1942.

Seizure earlier of court martial records which doomed the three Tokyo-bombing fliers had afforded America proof that the infuriated Japanese military had singled out the trio of airmen for discriminatory treatment.

The Japanese government, in response to United States protests, had contended that airmen were handled like all other prisoners of war.

But the court martial papers showed the fliers, among the 80 who raided Tokyo and other Japanese cities April 18, 1942, under command of then Capt. James Doolittle, were tried on charges of violating "military regulations

(Turn to Page Eleven)

Lancaster Citizens Are Riding Again

Lancaster, Sept. 27—(AP)—Lancaster residents rode to work today on regularly-operated buses and trolleys for the first time since Sept. 1.

The Conestoga Transportation Company resumed regular service at 4 a. m. less than five hours after striking employes voted 96-4 to accept a management-labor agreement ending a 26-day walkout.

The workers members of Local 1241 Amalgamated Association of Street Electric Railway and Motor Coach Employes (AFL)—acted at a special meeting which ended shortly before midnight.

The agreement as approved by the employes was signed by John H. Wickersham, president of the company's board of trustees, and James H. Yoder, president of the local.

Under the plan, the old contract remains in effect until a new one is approved which will be retroactive until Sept. 26. Also, all employes on the payroll as of Aug. 31 are to be taken back by the company.

Much Speculation Over Plans Of Pennsy for a New Bridge

Fraught with great potentialities was the brief news dispatch carried in the Times-Mirror yesterday to the effect that Rep. Leon Gavin, of this district had introduced a bill allowing the Pennsylvania railroad to erect a new bridge across the Allegheny river, at or near Warren.

This development was forecast some time ago in The Times-Mirror as the result of a visit to Warren of a corps of engineers and officials who had in mind just such a development. The placing of heavier equipment on the Philadelphia and Erie branch of the Pennsylvania and the use of the river division to relieve congestion on the main line from Harrisburg to Pittsburgh demands a new bridge.

If erected at the present site it will call for the elimination of two bad curves, one near the Smith-Horton plant and the other just east of the bridge. Both of these are difficult in the operation of the heavy locomotives that will be a thing of the future. It is felt that this old site will not be used.

The other alternative is the erection west of Warren at FN Tower of a bridge across the river. This would eliminate the series of curves and also grade rossings at FN tower, one at Public Way, one at Fourth avenue and one at Pennsylvania avenue. These crossings are dangerous and have been a problem for years for the railroad requiring crossing watchmen at two places, one at FN tower and the other at Pennsylvania avenue. A bridge across the river at the point west of Warren would aid in the handling of heavy freights and also the larger and heavier passenger trains of the future.

It would also allow the railroad company to have its stations, passenger and freight on the South Side in the triangle of land between the Renova and River Divisions of the railroad. This has been discussed many times. It is a more convenient and much better location than the site of the present passenger station. It would also remove much traffic off the avenue, especially around

(Turn to Page Two)

Youth Escapes Blaze In Bed Without Hurts

Virgil Fellows, 20, 10 Clark street, had a narrow escape from death from smoke fumes and fire this morning shortly before one o'clock. Fellows had gone to his room for the night using candles to light his way. Wax from the candles dripped onto a 2 x 4 on the plate around the building and ignited. Noting the smoke and fire Fellows extinguished it. Later after he had gotten into bed and had fallen asleep other members of the family smelled smoke and investigated.

They found that the bed covering was smouldering and giving off dense smoke and that flames would have soon started. Fellows was roused and a fire alarm was turned in. Firemen extinguished the fire with little loss.

The house is a two family affair owned by the county commissioners and owned by the family of Mrs. M. Madigan and that of Mrs. Earl Fellows.

There was little loss in the fire and practically none to the building.

Fire Chief Albaugh has drawn attention to conditions at the home by a letter sent today to the county commissioners.

Obituary

Unless otherwise stated, visiting hours at Warren's funeral homes are from 10 a. m. to 12; 2 to 4 and 7 to 9 p. m.

ALFRED R. NERO

Services in memory of Alfred R. Nero, 510 Public Way, were held at 3:30 p. m. Wednesday at the Peterson Funeral Home, conducted by Rev. Nore G. Gustafson, pastor of St. Paul's Lutheran chuch. Interment was made in Oakland cemetery, with the following serving as bearers: Luther Lindahl, Archie Anderson, Louis Anderson, Axel Tingwall. Frank Witz and Thomas Hildum.

Those attending the rites from out of town were Mr. and Mrs. Harold Nero, Cleveland, O.; Mr. and Mrs. Robert A. Murphy, Kalamazoo, Mich.; Florence B. Nero, Mr. and Mrs. Emmett Durlin, Franklin; Mr. and Mrs. Ed Nero, Mrs. C. B. McAllister, Youngsville; Mr. and Mrs. Luther Lindell, Clarendon; Mr. and Mrs. George Slater, Roystone.

MRS. FRED L. MANEVAL

Mrs. Fred E. Maneval, of Erie, mother of Major Robert C. Maneval of this city passed away in Erie Tuesday morning at 9:30. Funeral services were held today in Erie. Major Maneval, whose family was in Warren while he was on duty in Hawaii flew into Erie last Saturday after a plane trip from Hawaii.

ORLO L. LANE

Funeral services in memory of Orlo I. Lane, Scandia, were held from the family home yesterday afternoon at 3:30, conducted by the Rev. Beecher M. Rutledge, rector of Trinity Memorial church. Pallbearers were Warren Arnold, William Anna, Kermit Larson, Carl Peterson, James Larson, and Edwin Lane. Interment was made in the Scandia cemetery.

Attending from out-of-town were Mr. and Mrs. E. B. Lane and Edwin Lane, Toledo, Ohio; Mr. and Mrs. Harry Chapman, Union City; Mrs. Millie Anderson, and family, Jamestown, N. Y.; Mr. and Mrs. Harry Remington, Bradford; Mrs. E. H. Squire, Baltimore; Mr. and Mrs. J. T. Palmer, Mr. and Mrs. Merle Palmer, Dr. and Mrs. T. E. Lindbloom, all of Jamestown.

CARD OF THANKS

I wish to express my appreciation for flowers and the kindness shown me at the death of my father. Cecil Johnson.
9-27-*1t

EVENTS TONIGHT

6:00, Dickson Class at Peel cottage.
6:00, PHC supper-meeting-games.
6:15, Trinity Service League.
6:30, Zonta dinner at YW.
6:30, WSCS, 1st Methodist.
7:30, Elks bridge.
7:30, Ladies' League, Salvation Army.
8:00, Kossuth Encampment.
8:00, Memorial to Miss Moran, South street school.
8:00, Dorcas Society, St. Paul's.

Times Topics

ODIN LODGE
The regular meeting of Odin Lodge, No. 1, S. F. of A., will be held in the lodge rooms at eight o'clock Friday evening.

REGULAR HOURS
Management of the Tasty Bakery announces regular hours will be resumed Monday, October 1, 9 a. m. to 5 p. m. daily, and the store will carry a complete line of baked goods.

CLUB HAD ROBBERY
Reports are current that one of the social clubs of the city suffered a loss this week through theft. Details are lacking but it is claimed that a goodly sum was taken. Investigation is under way.

FOR POSTMASTERSHIP
The Civil Service Commission has announced an examination for the office of postmaster at Kinzua to be held at the Warren postoffice where data as to date, etc., can be secured. The basic salary for the office is $1500 per year.

SCRAP DRIVE TOMORROW
North Warren tomorrow will stage a drive for all salvage materials with the exception of glass. Trucks will be used and the entire North Warren area will be covered. It is hoped that all will have their stuff at the curb so that the pick up may be rapidly made.

WILL OBSERVE WEEK
Fire Chief Charles Albaugh is preparing to observe Fire Prevention Week in Warren this year in a big way. The customary inspections will be made and in addition moving pictures will be shown in the schools. It is planned to have the pictures also shown in some of the county schools.

NEW TRUCK BODY
The Masterson Transfer Company is about to place on a chassis one of the finest truck bodies that is sported by any trucking concern in town. The new body will be 26 feet in length and will afford space for the moving of almost a solid carload of furniture at one time. It has been designed especially for the handling of furniture.

STORE HOURS
William H. Wright, president of the Metzger-Wright Company announced this morning that starting Monday, October 1st., the store will open at 9:15 and close at 5 o'clock Monday through Thursday, Fridays the hours will be 9:15 to 9 and on Saturday 9:15 to 6. It will be noted that each morning the store will open at 9:15 including Friday and Saturday.

INCUBATOR GIVEN
An automatic infant incubator has been presented to the Allegheny Osteopathic Hospital here by Mr. and Mrs. John Mallory, of Youngsville, in recognition of the services of the osteopathic profession to their family. The incubator automatically supplies oxygen, maintains noraml temperature and proper humidity for the infant. This equipment has rounded out the service of the maternity department by providing this efficient means of caring for premature infants.

MADE FINE RECORD
A meeting will soon be held at Allentown where representatives of the various counties where canning projects were arranged will gather. There is to be a discussion relative to a continuance of the work which has placed thousands of cans of fruits and vegetables and fruits in larders of the state. The Warren Canning Center will be cited as one of the most successful and model Canning Centers of the state. Due to sugar shortage the work in the local center was slowed down, but so far there have been over 6,000 cans of various vegetables and fruits taken care of by women of this vicinity under instruction of the trained workers.

MERELY WAITING FOR TRAIN
Warren entertained a visitor last night and while it was not an overly good night from an atmospheric standpoint the visitor enjoyed himself and slept rather late. Ensconced on one of the picnic tables in Crescent playgrounds he slumbered until dawn arrived. Nurses from the Hospital sighted him and phoned the coppers. One gendarm hied to the spot and applied the hot foot. "Merely waiting for my train" explained the tourist with a thumb jerk toward the Pennsy tracks. "Well climb the bank and get aboard" replied the copper and unwrapping himself from the newspaped coverlets the tourist sleepily murmered "Goodbye" and gathered up his impedimentia he climbed the bank. Two intoxicated citizens slumbered in the cells last night at the police station and this morning appeared to tell their troubles to Justice Greenlund.

Much Speculation Over Plans for New Bridge

(From Page One)

train times when congestion often takes place.

Another feature of the placing of the bridge at FN tower would clear the way for river division trains to reach the proposed tunnel under the hill to Venturetown which would be required with the building of the Kinzua flood control dam. It would greatly facilitate movement of trains to the tunnel which would undoubtedly be a busy piece of trackage once the dam is in place.

The post war plans of the Pennsylvania railroad for the local divisions will undoubtedly cause some large developments as the war has pointed out the need of better facilities from Erie eastward by the Pennsylvania. Huge new ore and grain docks and other improvements are planned at Erie, all of which would cause more freight to flow over the local divisions and add to the demands for better facilities and the use of heavier equipment.

Burtnette To Be In Altoona After Monday

While the move is in the nature of a promotion and a return to his own home town, many friends and associates here will learn with regret that C. S. Burtnette, Western Union manager, has been transferred to Altoona effective October 1.

Mr. Burtnette, known to most of his friends as "Slim", came to Warren April 18, 1941 from Wheeling, W. Va., relieving W. A. Crow in the local office. He soon identified himself with many community affairs, principal of which were activities of First Lutheran church and of the Kiwanis Club.

He has served Kiwanis Club in many capacities, as a director, as chairman of the bulletin committee, and as member of attendance and publicity committees. Membership and active attendance at the church has included the presidency of Dr. Frantz' Sunday school class and participation in other church events. Another interest has been the YMCA Boy Scout Troop 7, which he served last year as Scoutmaster and of which he is now a troop committeeman.

He and his son, Roger, will leave Sunday for Altoona, reporting for his new assignment on Monday morning.

Mrs. Burtnette, another son and their twin daughters, are remaining here at 310 East Fifth avenue, until an Altoona residence has been selected.

Ladybug beetles, so useful in destroying insect pests, once sold to farmers and orchardists at a price of $100 per 1,000,000.

Approximately 130 different religions are practiced in the United States.

Two-Day Fair Set For Tiona During 1946

At a meeting of the Tiona Community Fair Association held on Wednesday evening, the following officers and committee heads were elected for next year:

President, Flossie Schweitzer; vice president, Pearl McClellan; secretary, Ida Blanchard; treasurer, Fern Hannold; horse pulling contests, Steve Steele; tickets chairman, Mable Rapp; publicity, Myron Rapp; advertising, Kenneth Baldensperger; space allotment chairman, Betty Schweitzer.

Sponsoring units of this yearly attraction are the Washington PTA, the Diamond Grange, Tiona Ladies' Aid and the Girl Scouts and Brownies. Each organization had representation present last evening to hear reports of this year's venture.

It is learned today that results of the 1945 fair were so very satisfactory that officials have decided to make the affair a two-day event in 1946.

Personal Paragraphs

Friends will be glad to learn that O. A. Pressel, 402 Poplar street, who underwent a major operation Wednesday at the Allegheny Osteopathic Hospital, is reported today to be making satisfactory improvement.

Sgt. and Mrs. Gerald E. Watson have returned to St. Augustine, Fla., after a furlough spent with their parents, Mr. and Mrs. S. S. Watson and Mr. and Mrs. N. S. Woodruff. Sgt. Watson is located at Camp Blanding, Fla.

Mrs. James Gilchrist, of Shaw, Miss., underwent an operation last night at Warren General Hospital. Here with her husband on a construction operation and living at the Hotel Carver, she was admitted to the hospital soon after her husband had been a patient there for treatment. A small child, James Anthony, was admitted to the hospital with her and is being cared for there during her illness.

Each of the huge steel doors of the Bank of England's vaults weighs 12 tons.

Radio Star

HORIZONTAL
1,4 Pictured radio personality
8 Deed
11 Gaelic
13 Great Lake
14 He is a radio ——
15 River in Livonia
16 Educators
19 Jumbled type
20 Route (ab.)
22 Vehement
23 Wager
24 Certain portion
26 Unusual
27 Hoarfrost
29 Containers
30 Novel
31 Augment
32 Low sand hill
33 Row
35 Orchestra
36 Algerian city
38 Qualified
39 Dedicated
45 Sainte (ab.)
46 Re-printing (ab.)
47 Mockers
49 Exists
50 Machine part
52 English statesman
53 Horse's gait
55 Unit of energy
56 Puts on
57 Abstract being

VERTICAL
1 Endures
2 Speaker
3 Bachelor of Science (ab.)
4 Give ear to
5 Dry
6 Grape drink
7 Sharp
8 Near
9 Antics
10 Vapid
12 And (Latin)
14 Steamship (ab.)
17 Sun god
18 Right (ab.)
21 Illustrious
23 Those who band
25 Improve
26 He conducts a —— program
28 Female sheep
29 Feline
32 Spruce
34 Allotment
35 Type of boat
37 Birds' homes
39 Whirlwind
40 Brought up
41 Italian resort
42 Arabian gulf
43 Decades
44 Symbol for erbium
47 Doctor (ab.)
48 Street (ab.)
51 Symbol for silver
54 Music note

Answer to Previous Puzzle

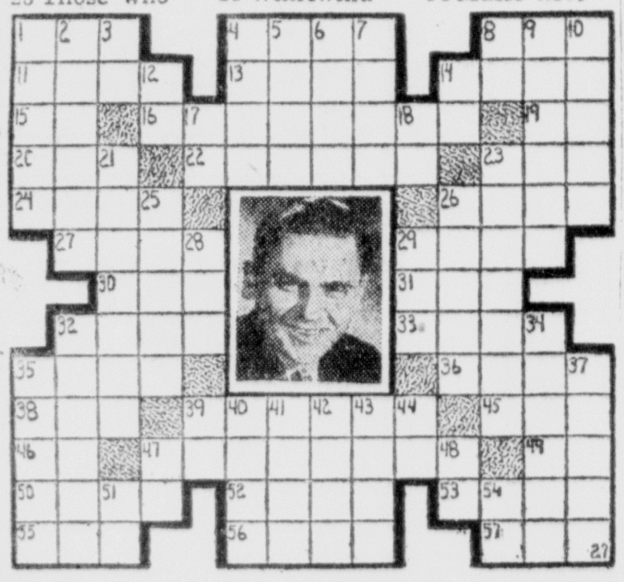

AS SEEN IN SEPTEMBER MADEMOISELLE

"GAY GADABOUT"

Row after row of multi-colored embroidered scallops dance across the fitted blouse and peplum of this Carole King one-piece dress in Wool and Rayon Kasha Weave. Stratobeige with multi-color embroidery. Sizes 9 to 15.

$10.95

STEIN'S

In UNION there is HOUSEWORK

So you'll want the kind of housewares that say "I do" and keep their word. You'll want quality that will withstand the errors and omissions that are to be expected of one learning to cook and clean. You'll want to buy everything at the right price, of course, so you can save for the future. That means your best bet is to come straight to EVERTS today!

2.75 - 3.75

Windex 15c-45c
Cheesecloth 10c-35c
Corn Brooms . $1.65,-$1.75-$1.90
Dust Mops $1.25
Mop Sticks 59c
Cotton Mops . . . 55c to $1.65

Fly Screen—24", 36", 48"
DiDiT . . . . 79c pt., $5.50 gal.
Kem-Tone . . . $2.98 gal., 98c qt.
Paint Brushes—All Sizes

E. D. EVERTS Hardware Co.
PHONE 82 — WARREN, PA.

2.95 to 4.95

DANIELSON-CARTER Shoes for MEN WOMEN CHILDREN
PUT YOUR FEET IN OUR HANDS

WOOL SUITS
100% Wool
16.99 to 25.99
Checks, Pin Stripes, Plain Colors
Jean Frocks, Inc.
326 Penna. Ave., W.

Series of Games
Now Located at 223 PA. AVE., W., 2ND FLOOR
Over Warren Billiard Parlor
Townsend Club No. 2
Saturday, Sept. 29—7:30

We Clean and Press the Way That's Best
JANES
For Cleaning
Better Buy Bonds

Shine 'em up!
VOGUE men's shoes
BROWN'S BOOT SHOP 342 Penna. Ave., W.
Warren's Popular Family Shoe Store

WARREN WINDOW CLEANING CO.
WINDOWS - WALLS WOODWORK
We also do small painting jobs
ALL WORK GUARANTEED
PHONE 833-M AFTER 5 P. M.

DANCE
SATURDAY NITE
8:30 to 12
I. O. O. F. HALL
Russell
Floyd Briggs Orchestra
ROUND AND SQUARE
50c per person, plus tax

This WEEK-END at
The PIER
CELORON PARK
A REAL ALL-STAR FLOOR SHOW
(Not a Part of Band)
HIGH CLASS ACTS
FRI. NITE ONLY
DANCING BOTH FRI. and SAT. by
FOSTER GILLETTE
And His ORCHESTRA
HOT and SWEET
For Reservations
PHONE 7024
Admissions
FRI. 65c - SAT. 85c, inc. tax

Round and Square
DANCING
Veterans Club
Friday and Saturday Nights
For Members and Their Ladies

Dance—Eagles Hall
STARTING SATURDAY, SEPT. 29
ROUND AND SQUARE DANCING
with plenty of polkas
Music by Coon Hunters Orchestra with old fashioned caller

BARN DANCE
Friday and Saturday Nights—Round and Square
AT BEN WHITE'S FARM
Road Near Lily Pond
ADMISSION 50c A PERSON—TAX INCLUDED

LAST TIMES TODAY
$600 Reasons Why You Should Attend This Theatre Tonight! "BE-WITCHED" "MEDAL FOR BENNY"

WARNER BROTHERS LIBRARY
BUY WAR BONDS AND STAMPS—HERE
HERE FRIDAY & SATURDAY
Prices: Aft. 33c + Tax; Eve. 42c + Tax; Chil. 15c + Tax

A BOMBSHELL OF HUMAN EMOTIONS!
Private lives of an American doctor, his new bride, and the "other woman"... isolated in China!

starring RANDOLPH SCOTT RUTH WARRICK ELLEN DREW
with ANTHONY QUINN
CAROL THURSTON • RICHARD LOO
Produced by MAURICE GERAGHTY • Directed by RAY ENRIGHT
Screen Play by BRENDA WEISBERG and JOSEPH HOFFMAN

Extra Added Features: LATEST WORLD NEWS EVENTS; COLOR CARTOON "MOUSE IN MANHATTAN"; "BARBER SHOP MELODIES"

SPECIAL MIDNITE SNEAK PREVIEW FRIDAY EVE.
"A Thousand and One Nights"
—featuring—
Evelyn Keyes and Cornel Wilde
SHOW STARTS AT 12 O'CLOCK, MIDNITE, FRIDAY EVE.
All Seats 42c Plus Tax
Six Weeks of Greater Movie Season Hits

LAST TIMES TODAY
VAN JOHNSON and ESTHER WILLIAMS in "THRILL OF A ROMANCE"
WARNER BROTHERS COLUMBIA
BUY WAR BONDS AND STAMPS—HERE
Adults 33c, Chil. 13c, Plus Tax
HERE FRI. & SAT.
$40 Reasons Why You Should Attend This Theatre Friday Evening

2 GRAND HITS

UTOPIAN THEATRE SHEFFIELD
Last Time Tonight — Admission 12c, 35c, Tax Inc.
Rosalind Russell, Fred MacMurray
'TAKE A LETTER, DARLING'
Friday and Saturday
Jack Benny - Alexis Smith
Guy Kibbe - Frank Smith
'HORN BLOWS AT MIDNIGHT'
Sunday and Monday
"THE CORN IS GREEN"

Blatt Bros. STATE Theatre Youngsville
Last Showing Tonight — Admission 10c, 30c + Tax
100—Reasons Why You Should Attend Theatre Tonight—100
Allan Ladd - Gail Russell
"SALTY O'ROURKE"
Trainers - Jockeys - Races
Thrills Throughout the Picture!
Friday and Saturday
"THE KANSAN"
also
"HOLIDAY INN"

BUY DEFENSE STAMPS BONDS
SERIES OF GAMES
EAGLES HALL
FRIDAY NITE
STARTS 7:30 P. M.
Public Invited

Verendrye national monument, in North Dakota, was visited by 6500 persons during 1940.

There are 37 petroleum refineries in Canada.

MARCONI OUTING CLUB
Friday, Saturday and Sunday
DON WASHBURN M. C.—A NOVELTY AND A REAL LAUGH RIOT
JULIET CARTER LOVELY ACROBATIC DANCER
BUDDY FISHER SOUTH AMERICAN TAPS
MUSIC BY LEROY, LEN AND VAN
DANCING FROM 9:30 TO 12:30 TWO FLOOR SHOWS
Fiesta Room at Downtown Club
OPEN TUESDAY TO SUNDAY, INCLUSIVE
Music—Dancing 8 to 12
Members and Lady Friends Only

County Lining Up To Do Its Share In War Fund Campaign

Edward W. Johnson, president of the Warren National Bank and general chairman of the 1945 Warren County United War Fund Campaign for $88,700. Mr. Johnson, who led the successful drives in both 1943 and 1944, expressed his belief this morning that the county will again reach its quota. Mr. Johnson and Allen M. Gibson, chairman of the county division, will be speakers at a dinner-meeting of the area and township chairmen at the Warren YWCA at 6:30 on Friday.

The YWCA will be the scene of a dinner meeting at 6:30 p. m. on Friday of all area and township chairmen of the Warren County United War Fund, according to an announcement this morning by Allen M. Gibson, Chairman of the County Division.

Mr. Gibson states that the County is lining up and getting ready to do its full share when the Campaign opens on October 15, 1945. He reported to General Chairman Johnson that the following Area Chirmen have been secured: Mrs. Gretchen Moll, Mr. D. H. Haggerty, Mr. Howard M. Kay, Dr. Robert Israel, Mr. Lyle R. Briggs, Mr. Myron B. Messner, Mr. J. M. O'Connor, and Mr. G. E. Seavy. The Area Chairmen are busy enlisting chairmen for the many townships in the county.

Both Mr. Gibson and Edward W. Johnson, General Chairman of the Campaign, will be speakers at the Friday meeting.

"This will be the last United War Fund Campaign," stated Mr. Johnson in an interview today. He was very emphatic in declaring that in spite of the termination of hostilities, the need for financing the War Agencies is very pressing. The U. S. O. with its more than 2700 clubs and camp shows must be maintained, also the United Seamen's Service and the seventeen member agencies of the War Fund which afford relief to the destitute peoples of our Allies.

Then there are our own agencies right here in Warren and Warren county which must have continuing support."

Mr. Johnson was asked what proportion of the funds stayed at home. He replied, "I want every County to understand that, of the citizen of Warren Borough and $88,700 to be raised, $49,700 stays right here. The balance of $39,000 goes to the National War Fund. The $49,700 will finance our Borough and County agencies." Answering the question of the County participation, Mr. Johnson said, "There are many misunderstandings concerning the amount raised by the County and how it is allocated. Let me repeat, as I have so many times, that not one dollar raised in the County will be used to finance Borough agencies."

"We have, after conference with County leaders, assigned a quota to the County of $24,000. Every dollar of this amount has been budgeted and will be distributed either to the National War Fund of the County agencies, with a small amount set aside for Campaign and administration expenses, etc. It is more economical in money and time to unite the County and Borough efforts, and our success in the Campaigns of 1943 and 1944 proves how well we planned when we decided to make the appeals under the title of Warren County United War Fund."

In conclusion, Mr. Johnson said that he had complete faith in the result of this year's Campaign, but it will need the energy and support of all our citizens.

"We must not forget our men overseas or in camps at home, nor those millions of our destitute Allies. And we have a duty to perform for the youth and welfare agencies of our own Borough and County."

LOTTSVILLE

Lottsville, Sept. 24—Last week end the Misses Margaret Clark and Evelyn Henry enjoyed a trip to Buffalo, Niagara Falls, N. Y., and Canada.

Wednesday evening the 3rd and 4th degree was put on in the Freehold Grange. A nice luncheon was served by the committee after the meeting.

Raymond Dillenbeck is home after serving in the army for three years, his friends were glad to see him back.

Mike Arden is home visiting his parents. He took his cousin Paul to his home in Cleveland for a few days.

Mrs. Melvin Peterson spent the weekend with her daughter, Mrs. Stewart of Buffalo, N. Y.

Mrs. Eva Johnson entertained the Ladies Aid Thursday afternoon with eleven answering to roll call. One new member was taken in.

The teachers all attended institute at Warren Thursday evening and Friday, all going to their homes Friday evening for the weekend.

Mr. and Mrs. John Knapp and children spent Sunday with her parents Mr. and Mrs. Floyd Dyke.

Letters to the Editor

(Note: The usual rule of ignoring anonymous communications is waived in the case of the following because of the timely suggestions contained therein along with the fact that it doubtless was written by a former resident still intensely interested in Warren's future.)

To the Editor of the Warren Times-Mirror:

I saw your article in regard to Warren people wheeling it north to Jamestown to celebrate V. J. Day. No doubt with restraints cut, all people moved about quite freely for the day but people from near by Pennsylvania have been coming to Jamestown and vicinity for over 60 years or better to make their homes. An examination of a cross section of the population of Jamestown would definitely prove it. Why is this so?

Your state has valuable resources, oil, coal, still some timber and an abundance of natural scenery to attract motorists and campers. Warren has rail connections that equal Jamestown's at least if not better it. The trouble I think is due to lack of civic development and poor planning or some that has been done. Take the highway for an example leading to Kinzua and Corydon which services one half the valley, construct it on the opposite side of the river and build a bridge at Kinzua, another at Corydon and you ca nhave a water level route to promote industrial trucking and a highway that would invite long distance travel and give the maximum benefit to the local territory by opening both sides of the river and restore the cross country travel that was destroyed when the old ferry boats ceased to operate.

Over one part of this highway as it now exists and in the course of about 4 miles, there are four railroad crossings which are a menace to life and limb and which would have prohibited its construction in many states by law when alternate routes are possible. There are no bridges in Pennsylvania north of Warren but several in New York in a like distance. There was no greater reason to build them in New York where they were built a good many years ago than to build bridges in Pennsylvania but they are paying good dividends to New York. They assist for one thing in bringing Pennsylvania shoppers to Salamanca and Jamestown and Randolph.

An improved highway on the east bank of the Conewango creek with a bridge or so above Warren would also be a decided improvement. I am not so familiar with other parts of Warren county but I understand it's pretty much alike.

You have some good roads in the more traveled sections but the rest are not even passable at times in the year. These roads are just as important as a branch line is to a trunk line railroad. Look at the roads in New York State entering Pennsylvania beginning with the one on the west bank of the Allegheny. No markers are needed to show the boundary lines between the state. Examine all roads west of this point until you come to the angle in New York running north. The better traveled highways are in good condition but the others are in terrible condition at times.

As for the benefits that can come by improving these roads look at the hard surfaced roads leaving Warren going toward Scandia finally converging into one and then coming to an end. The agricultural improvements along these roads are startling when campared with the conditions before the improvements and they end at the end of the pavement. I have heard that on one dirt road efforts were made during the war to get the commissioners to do some grading as a considerable amount of timber was trucked out over it which was considered an essential industry but they would do nothing.

The lack of civic improvement and betterment organizations are in evidence everywhere you go in the more remote sections. I will let this go unsigned regardless of its disposition. My people came from nearby Pennsylvania and I have the best regards for the state and I believe any improvement there will be of mutual benefit to the entire county here abouts. I am sure that the economic benefits would eventually far out weigh the costs.

LANDER

The Foster Cemetery Society met at the home of Mrs. Warner Beck with 25 members and friends present. Doris Stanton presided and read a chapter from Romans and all repeated the Lords Prayer. Work at the cemetery was discussed, also tulip bulbs, but it was decided to wait until next year to buy bulbs. Mrs. Nora Hinsdale was presented a gift in appreciation for her many years service as president of the society. She is leaving soon to make her home in California. Mrs. Beck served lunch assisted by her daughters. Mrs. Gilbert Loree will entertain the Society in October at her home in Warren.

Mrs. Edward Morrison is visiting her parents Mr. and Mrs. Carl Rowley. She leaves Sunday to visit her husband's parents in Youngstown, Ohio for a few days and then goes to Lake Charles, La., where her husband is stationed with the 86th Bomb Squadron. On Wednesday evening Mr. and Mrs. Rowley entertained at dinner Mrs. Irene Love of Corry and Mrs. Lee Lunn of Sugar Grove, Mrs. Willard Dexter and children.

Elmer Tanson of Jamestown was a recent guest of Mr. and Mrs. Michell Mahan.

Mr. and Mrs. Harold Babcock and daughter Mary Ellen, Mrs. Raymond Babcock and son of Erie spent Sunday with Frank and Josephine Peterson. Charles and Raymond Babcock, sons of Mr. and Mrs. Babcock are on their way home from overseas.

Mr. and Mrs. Mitchell Mahan and son were Sunday dinner guests af Elmer Hanson of Jamestown and also enjoyed a trip on Chautauqua Lake on the Steamer Jamestown.

MONTGOMERY WARD

LOOKING FOR QUALITY SHOES AT A SENSIBLE PRICE? . . . . TRY WARDS

La Salles

YOUR BEST BUY AT . . . 4.65

Wards LaSalle shoes are famous for comfort and serviceability! They're made of selected quality, smooth, richly toned leathers. And they're priced to meet your budget!

Montgomery Ward

218-220 LIBERTY ST. PHONE 2900

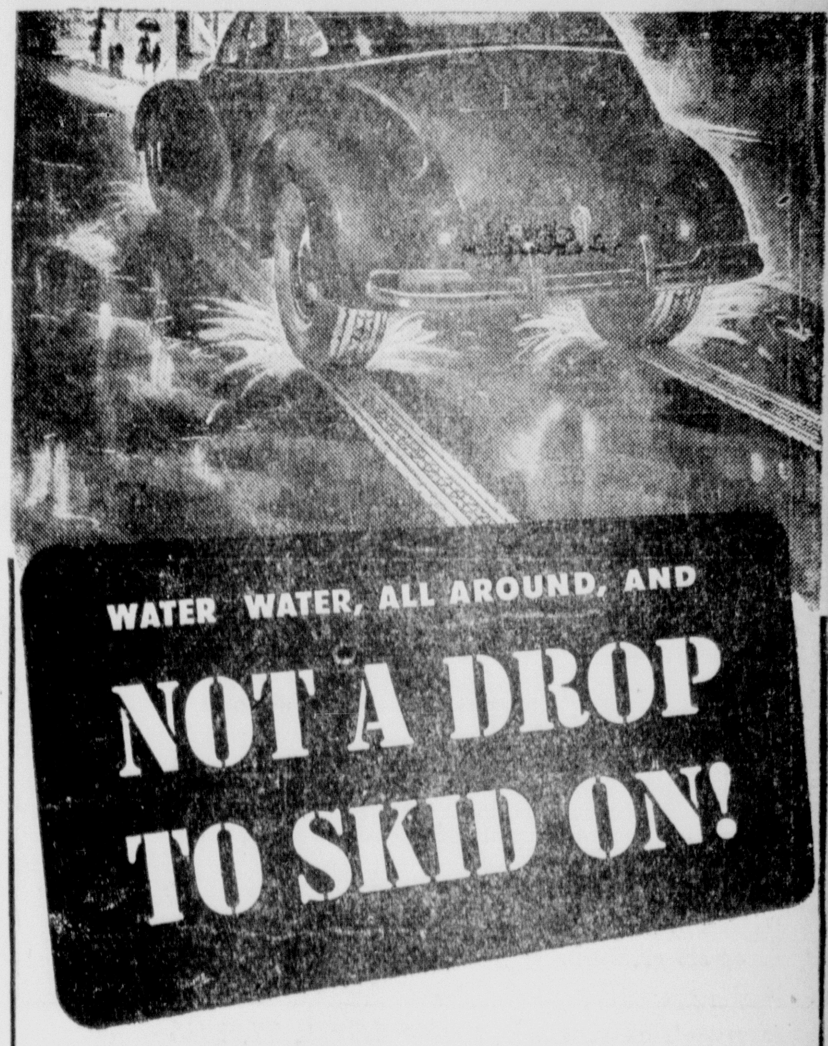

Riversides six-rib tread squeezes the water out from under its path . . . forcing it into the tread-grooves, out of contact with the road surface! You see, it's the *wet* of the pavement that causes skids. Eliminate the water and your car stops! Riversides do *just that;* for a quicker, safer stop!

EVERY PLY IS 12% STRONGER!

Today, Riversides are 12% stronger than our pre-war tires! Stronger, because Riversides' cords are stronger to *start with;* then chemically-strengthened to make your tire last longer, and lessen the possibility of separation, bruises or blow-outs!

More MILES-OF-SAFETY ON RIVERSIDES!

Priced At Only . . . 13.95 6.00-16 Size Plus Fed. Tax

SIZE	TIRE	TUBE
5.25/5.50-18	11.65	2.65
5.25/5.50-17	12.80	2.75
6.00-16	13.95	2.95
6.25/6.50-16	16.95	3.55
7.00-15	18.75	3.45
7.00-16	19.20	3.65

Plus Federal Tax — Tubes Ration-Free

MONTGOMERY WARD

218-220 Liberty St. Phone 2900

WAKE UP YOUR DIGESTION BELOW THE BELT

Without Stomach Relievers

This Kind of Laxative Help Often Needed When Lower Sluggishness Causes Gassy, Bloating Misery

When most food leaves the stomach, it is by no means fully digested. It is in the 28 feet or more of intestines that the greater part of digestion is done. When we get constipated these later stages of digestion often slow down. Then food is apt to ferment and decay excessively in the bowels. As a result we may feel full of gassy bloating and other indigestion miseries. That's when you need Beecham's Pills. They work to relieve this congestion of waste and encourage the welcome elimination which helps promote better digestion below the belt. Ask your druggist for gentle, all-vegetable Beecham's Pills today. Caution: Use only as directed. 25¢.

MANY NEVER SUSPECT CAUSE OF BACKACHES

This Old Treatment Often Brings Happy Relief

Many sufferers relieve nagging backache quickly, once they discover that the real cause of their trouble may be tired kidneys.

The kidneys are Nature's chief way of taking the excess acids and waste out of the blood. They help most people pass about 3 pints a day.

When disorder of kidney function permits poisonous matter to remain in your blood, it may cause nagging backache, rheumatic pains, leg pains, loss of pep and energy, getting up nights, swelling, puffiness under the eyes, headaches and dizziness. Frequent or scanty passages with smarting and burning sometimes shows there is something wrong with your kidneys or bladder.

Don't wait! Ask your druggist for Doan's Pills, a stimulant diuretic, used successfully by millions for over 40 years. Doan's give happy relief and will help the 15 miles of kidney tubes flush out poisonous waste from your blood. Get Doan's Pills.

SPECIAL GULFSPRAYS

Proven Safe and Effective

GULFSPRAY Insect Killer	LIVESTOCK SPRAY Lice Killer
2 pts., was 50c, now 39c	1 gal., was 1.19, now 99c
1 gal., was 1.49, now 1.19	5 gals., was 4.95, now 3.99

Warren Gulf Super Service

Penna. Ave. and Crescent St., Warren, Pa. Phone 9883

THE STORY OF THE ATOM - - - - - - - - - No. 17: The Future

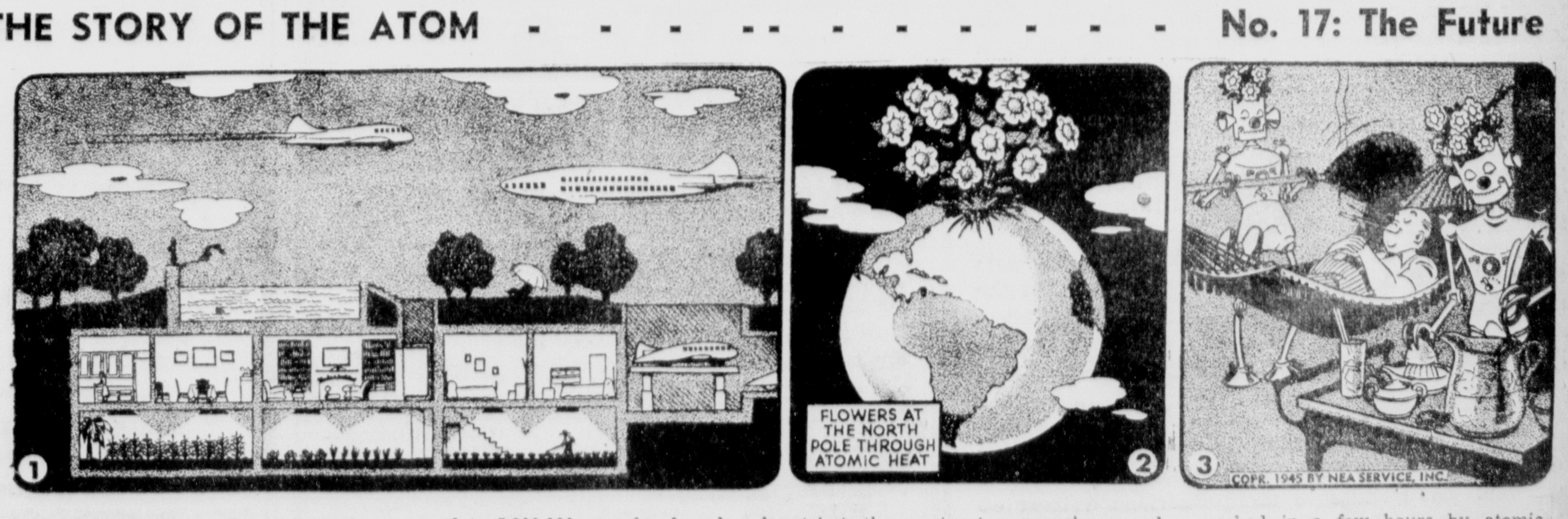

(1) Atomic power, plus radar, television, facsimile broadcasting, jet propelled planes, and many other advances in science, such as penicillin and sulfa drugs that quickly cure disease, should bring new living through a closely knit world. Peacetime uses of atomic power may permit the manufacture of useful machines at a fraction of their present cost, and their operation at less than one-tenth the price of the cheapest hydro-electric power available today.

One pound of U-235, source of atomic power, has potential atomic energy equal to 5,000,000 pounds of coal and 3,000,000 pounds of gasoline. Miracles in reclamation of the soil are possible. With this cheap power, water from the ocean may be piped to deserts, after being freed of its salt at small expense. The new power may enable the farmer to provide not only water but heat for his soil, so that he can create his own weather. Atomic power may bring many changes in man's mode of living. He may find it more convenient to build well-lighted air conditioned cities underground with beautiful parks, forest and farm lands on the ground above. A trip to the country, to summer's sun and winter's snow, would mean a ride of a few feet in an elevator.

(2) Minerals for the production of glass, aluminum, magnesium and other building materials, abound throughout the earth, needing only great sources of power to refine them. With these materials, areas of many acres may be enclosed in glass. Constructed in the polar regions, the tropics or on the mountains, these structures might surround resorts to help people to a vigorous and more adventurous life. The resorts may be reached in a few hours by atomic-powered jet-propelled planes.

(3) Many fantastic projects to make life more easy and comfortable have been suggested. How soon will some of these be possible? The government appointed a special committee of scientists to investigate the peacetime possibilities of atomic power, and the first report is the atomic power "for special purposes" could be developed in 10 years.

The End.

WARREN TIMES-MIRROR

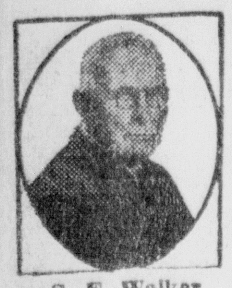

S. E. Walker
Founder

Published every evening except Saturday and Sunday at The Times Building, 205-207 Pennsylvania Avenue, West

THE TIMES PUBLISHING CO.
(Incorporated)

W. A. Walker, President and General Manager; Ed C. Lowrey, Editor; N. G. Walker, Secretary and Treasurer

Fred A. Kimball, Inc., 67 West 44th Street, New York City, Foreign Advertising Representative

Rates of Subscription

Published every day except Saturday and Sunday. By carrier, in advance, $7.50 per year or 20c per week; by mail, First and Second Zones, $5.00 per year; all other zones $7.00 per year. Alaska, Cuba, Porto Rico, Mexico, Panama, Canal Zone and the Philippine Islands, $7.50 per year.

In foreign countries (including Canada) within the International Postal Union, other than those named above, subscription, post paid, $7.50 per year.

The Associated Press is exclusively entitled to the use for republication of all news credited to it or not otherwise credited in this paper and also the local news published herein. All rights for republication of special dispatches herein are also reserved.

Entered at the Warren, Pa., Post Office as Second Class Matter, Under Act of March, 1879.

NATIONAL EDITORIAL ASSOCIATION 1945 Active Member

THURSDAY, SEPTEMBER 27, 1945

REFORM OF AXIS POWERS GAINS MOMENTUM

DeWitt MacKenzie, Associated Press Foreign Affairs Writer

Emperor Hirohito's descent from his throne to present himself before Supreme Commander MacArthur—in effect an act of submission by a defeated head of state to his conqueror—ranks among the major events which are ushering in the new world era.

This unprecedented development may well serve to break the spell of imperial mysticism under which the Japanese have been ruled for 2,000 years by mikados to whom they have attributed divinity. It may herald the advent of rule by the people.

Imagine what the disclosure of this meeting will mean to the millions who never have dared even to raise their eyes to gaze directly upon their emperor. We see him arrive in his automobile at the American embassy, immaculate in morning suit and silk hat. His dignified grand chamberlain backs out of the car, head lowered and face towards the emperor, and bows the great personage out to the sidewalk.

And then we see the mikado, silk hat in hand, brought before MacArthur. The general is studiously garbed in ordinary field khaki. He even wears his shirt open at the throat, without a tie. And not one of his many medals is on him.

It's easy to believe that this may do much to shock medieval Japan out of its trance. Certainly it may be expected to spur the current talk of possible abdication by the mikado, or at least his abandonment of temporary power to make way for the inauguration of a popular form of government. This needn't disturb his position as spiritual head—if the people want him.

Along with this dramatic turn, we get other indications of Allied progress in consolidating our victory over Germany and Japan. The simultaneous actions of Generals MacArthur and Eisenhower in tightening up their occupation controls provide significant answers to recent sharp criticism at home and abroad that the aggressor nations are being given too soft a peace.

The developments in both cases are aimed at speeding up attainment of the chief Allied war aims. These were to render the enemy utterly impotent militarily, and at the same time to destroy the militaristic mentality which, in the case of Germany, encompasses Hitlerism. The physical defeat has been achieved, but the more difficult moral reform cannot be carried out until the two peoples have been made to understand that their countries have been smashed.

THE NEW CZAR

Christian Science Monitor

Eric Josnton is, perhaps, the world's most active advocate of democratic capitalism. Therefore, it is not strange to find him using his appointment as president of the Motion Picture Producers and Distributors of America as a platform for telling the world about it. As head of the Chamber of Commerce of the United States, he has been a missionary for enlightened capitalism and he knows how to do the job.

The successor to Will Hays visualizes the American movie as evangelizing the world for "peace and better living." The industry learned during the war the value of co-operative effort. Now Mr. Johnston wants its integral parts to point, as a sort of industrial democracy, in telling the world what a wonderful system democratic America has. This, he implies, can be done best when there are no strikes or layoffs. For, Mr. Johnston says:

"We may as well face the fact that there are other political and economic systems in the world, wholly different from ours, but which do have mass appeal, especially during time of industrial strife and stagnation. The only way to prove our system is better is to make it better.

Businessman as he is, Mr. Johnston naturally sees the movies as "America's greatest salesman." But the most important job he can do with them is to reflect America as it is. Thus, in foreign cinema houses, Hollywood's chief product can really become "ambassadors of goodwill."

With winter just around the corner, whatever became of the suggestion that the city get a couple of sidewalk plows and give the pedestrians a treat on snowy mornings? If Jamestown can keep all of its sidewalks cleaned, why can't it be done here?

T-H-O-U-G-H-T-S

Go and cry unto the gods which ye have chosen; let them deliver you in the time of your tribulation.—Judges 10:14.

If there were no God, it would be necessary to invent Him.—Voltaire.

Back To Pre-War Normalcy

What It Means

By SIDNEY A. GOVENAR

WASHINGTON — The whaling industry, once an important factor in the growth of the United States, has disappeared from this country. The Fish and Wildlife Service of the Interior Department reports that not one American company holds a whaling license.

Once before, in 1942, the U. S. whaling industry disappeared, but in 1943 a shore station was established in California with three ships to supply it with whales. This station operated in 1944 but did not renew its license this year.

Norway is now the world's most important whaling nation, according to the Interior Department. Recently Foreign Minister Lie of Norway announced that his country's whaling industry will be resumed this season.

Lie said at least five whaling expeditions are scheduled from his country and one from England. England will use one floating whaling "factory" seized from the Germans. All the 12 "factories" it owned before the war were lost in the battle of the Atlantic.

U. S. Was Leader

Before the war Europe's whaling industry was minute by comparison with the whaling industry of this country in the middle of the last century. The U. S. industry then engaged some 735 ships and 40,000 men. It represented an investment of $40,000,000 and involved an annual take of whales worth about $8,000,000.

"These figures," an Interior report says, "tell the story of the death of a great industry through three causes.

"First, the whaling resources had been grossly mismanaged: second, the rise of the petroleum industry seriously reduced the domestic market for whale oil; third, the United States has failed both to develop new products from whales and to keep abreast of new methods of whaling.

"Meanwhile, other countries, notably Norway, have maintained highly profitable whaling industries by improving effectiveness of fishing methods, by developing new whale products, and by completely utilizing the catch."

Revival Is Possible

The Interior report adds that if new products and new uses for whales could be developed in the United States whaling might be revived here.

"Norway and other European countries refine and hydrogenate whale oil so that it can be used for edible purposes. A number of other new whale products developed in other countries might be cited," the report says.

"In the United States, however, such products are made from other sources, and whaling is not profitable here in normal times even if whales were plentiful."

The whale has come "dangerously close to extinction," according to the Interior Department.

The petroleum industry took away the market for illuminating oil and lubricants. The steel industry took away the market for whalebone, used in manufacturing such articles as corsets, umbrellas, and whipstocks.

And there are now available in this country cheap substitutes for all but two products of the whale: spermaceti wax, used in cosmetics, and ambergris, a fixative in perfume.

Tea at its Best
"SALADA" TEA
In Packages and Tea Bags at Your Grocer's

Where Do You Stand On Tooling?

TO HELP YOU PRODUCE—we will design dies, jigs, tools and even special machinery for you. We have a small but well equipped tool room and machine shop and are prepared to handle:

Lathe Work—to 21" dia. and 5' long
Shaper Work—12"x 20"
Vertical Index Milling—8"x 18"
Horizontal Milling to 20"
Surface Grinding—6"x 18"
Contour Sawing
Heat Treating
Drilling
Tapping

We are experienced in repairs of parts and assemblies and thoroughly familiar with general tool designing and construction. We were successful in manufacturing war equipment and plan a continuing program of post-war work. Write or call us about your needs.

Kane Manufacturing Corp.

N. FRALEY ST. KANE, PA. PHONE 420

YEARS AGO IN WARREN

Interesting Items Taken From The Warren Evening Times

In 1925

Fire said to have started from a lead melting pit in the Times Publishing Company building caused damage estimated at $3,500. The Folkman store was also damaged.

The heroic dog team which carried two cases of anti-toxin across the frozen wastes of Alaska to stem a diphtheria epidemic will be in Warren for three days, with quarters in the livery stable.

A new billiard parlor has been opened in the McLaren building at 221 Pennsylvania avenue, west. Much interest has been aroused over the fine tables.

Clarence Ricker, Brown Run, was one of three to crash through a roped-off portion at Pennsylvania avenue and Market street, scene of the Times fire. His car was damaged extensively.

In 1935

Production of chemicals and allied products, including oil and gasoline, represented 58% of Warren county's entire industrial output in 1934. Business as a whole went up 24 per cent.

One of those novel bets will be paid off tonight when Jim Juliano will wheel "Count" Guiffre along Pennsylvania avenue, west, in a wheelbarrow, resulting from a bet whether New York or Detroit would win the pennant.

Congressman L. J. Driscoll has notified borough officials that President Roosevelt has signed a bill allocating $10,997 of a total $19,221 needed for the paving of Biddle street.

BIRTHDAYS

TOMORROW'S BIRTHDAYS

A. K. Vincent
Ethel Offerle Kahle
Leonard Emil Hanson
Mrs. John Freund
Melchior Roth
Mrs. Emory Arp
Donald A. Carlson
Milton Munn
Rosembond Dey
Lillian Jeffords
Freedom Jeffords
Mildred Yarvore
Joan Carolyn Hultberg
R. B. Gilman
Richard Barnhart
Herbert James Gross
Betty Joan Moore
Floyd Ahlquist
Mrs. Mabel Gardner
Mrs. Richard M. Ross
Sally Printz

Only about 22,000 of the Territory of Hawaii's 375,000 population are full-blooded Hawaiians.

TRUMAN BROADCASTS

New York, Sept. 27—(AP)—Two October broadcasts have been scheduled for President Truman. The first, next Tuesday night, will be a 5-minute tntroduction to the 1945 War Fund Drive. The other, October 27, is to be his Navy Day address in New York.

MARTIN SETS DATE

Governor Edward Martin has stated emphatically that despite the confusion existing in many states over the date for Thanksgiving it will be observed in Pennsylvania on the fourth Thursday in November, the 22nd.

Advertisement

From where I sit ... by Joe Marsh

Our town has heroes, too

Over at Thistle Ridge they're always boasting about their local heroes—ancestors in the Revolutionary War, congressmen, and an artist with pictures in the Metropolitan Museum.

Well, we've got our local heroes, too . . .

There was old Doc Turner, who fought for years against the intolerance and bigotry that kept children from being vaccinated in our county.

And Deacon Follensby, who fought for free pews in the churches; Jess Hackney, who campaigned for teaching honest history in schools; Wedd Towers, who fought the encroachment of Prohibition in our county and persuaded folks they wanted tolerance and moderation in place of a return to lawlessness.

You won't find monuments to these folks. But from where I sit, they're heroes in a cause that's pretty sacred in our town: the cause of freedom, tolerance, and human dignity.

Joe Marsh

Copyright, 1945, United States Brewers Foundation

Radar has made the electronics industry one of America's largest.

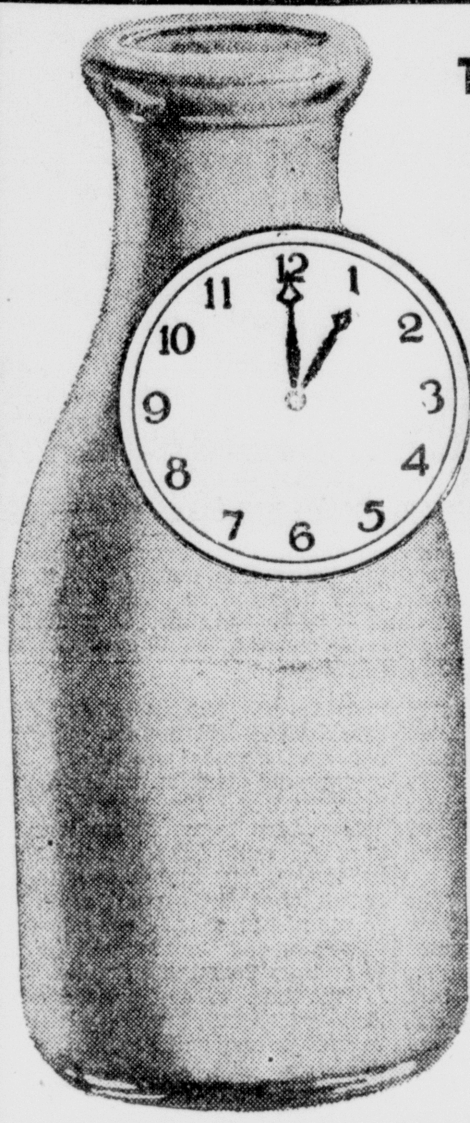

THREE TIMES A DAY

IS MILK-TIME

With so much to do and so little time in which to do it these days, many men cut down on eating. By drinking creamy, rich milk for breakfast, lunch and a glass in mid-afternoon, your resistance is maintained, your appetite satisfied!

Warren County Dairy Association
Phone 233

NOW OPEN EVENINGS

Emblem Service Station

Water Street at Penn'a Ave.

Pre-War Keystone Regular

-and-

Keystone Ethyl Gasoline

GREASING — WASHING

EMBLEM OIL COMPANY

Don Washburn Heading Bill at Outing Club

Don Washburn, who is hailed as a veritable Danny Kay, Emmett Kelly and a wise cracker de luxe will head the floor show at the Marconi Outing Club over the weekend. Don has had 'em laughing all over the Pittsburgh territory and when he is on the bill the spectators are warned not to have a cracked lip or they are going to split it wide open. He has a novelty act that is a sure fire hit and is pronounced a sure fire giggle and belly laugh riot.

With him will be a bit of pulchritude in the person of Juliet Carter a lovely acrobatic dancer. She is one of the gals with seemingly no bones and of the exotic type to which anyone would be glad to play Romeo. Buddy Fisher a South American tapster doing all sorts of the rapid fire Latin American numbers with taps will be the third party in the plat of entertaining Warrenites.

The Marconi is tops in providing entertainment for the jaded Warren folk and the Fiesta room of the down town club has caught on well with its music in the rhythmatic manner from the consol of the Solovox played by Van Tassle. The Fiesta room is proving popular with couples down town in the evening who drop in for a bit of dancing.

PANCAKES a la DAD
PILLSBURY Pancake FLOUR
Dad, you can make 'em yourself, they're that easy! The only pancakes with that Pillsbury-blended FOUR-WAY FLAVOR of wheat, corn, rice and rye. Try 'em for any meal—they're swell!
PILLSBURY PANCAKE FLOUR

COLE HILL

Cole Hill, Sept. 25—Services were held in the Garland Methodist church Sunday at 2:30 p. m. Rev. E. W. Chitester gave an interesting talk about "We worship a person not a system." Rev. Chitester is our new pastor this year. He came from Sharon, Pa., Rev. Dwight Jack who has been our pastor for the past five years has gone to Falconer, N. Y. Next Sunday Sept. 30 will be a union service in the Garland Presbyterian church, at 5 p. m. All members of the Garland Methodist and Garland Presbyterian churches are invited to be present.

Mr. and Mrs. Ted Ahlquist of Pittsfield, and Kenneth Isaacson, of Wrightsville were visiting Willis Wentworth Thursday.

Mrs. Wells Hannah of Vowinkle is visiting her daughter Mrs. Violet Eastman this week.

Guests at the home of Mr. and Mrs. Chas. Camp this week were Mrs. Clara Schell, Mrs. Clarence Conklin, Corry, Mr. and Mrs. Alton Schell of Jamestown.

There was a slight frost Saturday morning Corn and tomatoes were not damaged.

The farmers have been filling their silos the past week. Martins and Camps have finished filling their silos.

Mr. and Mrs. Ernest Martin and son Harold attended the auction sale at the farm of Andrew Johnson, near Corry.

Mr. and Mrs. Glenn Eastman and daughter Marian, Oren Eastman, Kenneth Hulings and Willis Wentworth were Tidioute shoppers this week.

Mrs. Lillian Belnap of Hydetown was visiting her sister Mds. Mattie Kerney at Torpedo Saturday.

Willis Wentworth was a Corry shopper Saturday.

Mrs. Seth Holmes attended the Wesleyan Methodist convention Sunday.

CLARENDON

Clarendon, Sept. 23—The Young Women's Missionary Society of the Methodist church met last week at the home of Jerry Valone. Devotions were in charge of Mary Dickerson, after which a business session was held. Mrs. Mehnkern then entertained with a fine program after which a delicious lunch was served by the hostess. The young ladies are packing a box for the benefit of refugees.

Miss Carmen Lentor has returned to her home in Chicago after having spent the past two months at the home of Mr. and Mrs. Earl Smith.

Miss Jean Sleeman has returned to her duties as nurse at West Penn Hospital in Pittsburgh after having spent her two weeks vacation at the home of her parents Mr. and Mrs. Ed. Sleeman, also enjoying a visit with her brother Duane who recently returned from overseas.

Gertrude Bly Morgan from Detroit, Mich., was a recent guest at the home of Mr. and Mrs. James Gallagher.

Mr. and Mrs. Robert Baker and children have started on their return trip to Texas after having spent several days visiting relatives in this vicinity, having been called here by the death of the former's grandfather, Mr. John Youngquist.

On Friday evening, Sept. 28th at 6:30 there will be a Family Night tureen dinner, and reception for Rev. Mohnkern and family, in the Methodist church parlors, members and friends are invited to attend.

Mr. and Mrs. Clayton Larsen motored to Bradford on Saturday where they visited the latters brother, Robert Lawson who had just returned from overseas duty.

Miss Ruth Campbell left recently for Houghton, New York where she will attend college.

Jimmy Fiscus who has been over seas for some time returned recently and has been visiting relatives in this vicinity, today he and his mother, Mrs. Lucy Fiscus left for California.

Mr. and Mrs. Robert White have returned to their home after spending a few days visiting in Cleveland, Ohio.

Clarendon is very glad to welcome back Rev. Mohnkern to the Methodist church and Rev. Meade to the Evangelical church for the coming year.

Miss Kathryn Kennedy has returned to Spring Valley, New York to teach school, her mother Mrs. Susan Kennedy accompanied her and will spend the winter months with her daughter.

The Philathian Bible Class will hold their regular meeting in the Methodist church parlors on Tuesday evening, Oct. 2nd. The program will be in charge of Edna Rader with Mabel Taylor and Gertrude Damm acting as hostesses.

Friends of Mrs. R. Klenck will be sorry to learn that she is a patient in the Warren General Hospital where she underwent a serious operation on Wednesday.

Mr. and Mrs. Frank Scoville from Akron, Ohio are guests at the home of Mr. and Mrs. Carl Carl Hagar at the present time.

Mrs. Mabel Sharp, Mrs. Carrie Armagost and Mr. George Seavy have motored to Indiantown Gap to meet the formers son, Niel Sharp who has just returned after

(Turn to Page Twelve)

RADIO PROGRAMS

THURSDAY, SEPTEMBER 27

Eastern War Time P.M.—Subtract One Hour for CWT., 2 Hrs. for MWT.

Changes in programs as listed are due to corrections by networks made too late to incorporate.

5:30—Just Plain Bill, Dramatic—nbc
Cimarron Tavern, Serial Story—cbs
The Jack Armstrong Serial—abc-east
Capt. Midnight's Story—mbs-basic
5:45—Front Page Farrell Serial—nbc
Sparrow and The Hawk, Serial—cbs
Tennessee Jed, Drama Skit—abc-east
Hop Harrigan in Repeat—other abc
Tom Mix Serial Series—mbs-basic
6:00—News Report for 15 Mins.—nbc
Fifteen Minutes of News—cbs-basic
Dancing Music Orchestra—other cbs
Walter Kiernan and News—abc-east
Repeat of the Terry Serial—abc-west
Howe in Answers, Repeat—mbs-west
6:15—Echoes of Tropics; Sports—nbc
Calling Pan-America, a Concert—cbs
Repeat From Dick Tracy—abc-west
Repeat Superman Serial—mbs-west
6:30—Jack Armstrong R'p't—abc-west
Repeat by Capt. Midnight—mbs-west
6:45—Lowell Thomas & Newscast—nbc
World News and Commentary—cbs
Charlie Chan Adventures—abc-basic
Tennessee Jed in Repeat—abc-west
Tom Mix Serial's Repeat—mbs-west
7:00—Radio's Supper Club—nbc-basic
Fifteen-Min. Sponsored Series—cbs
News Commentary & Overseas—abc
Fulton Lewis, Jr. & Comment—mbs
7:15—News & Comment of World—nbc
Tenor Jack Smith Sings—cbs-basic
The Vic and Sade Sketch—other cbs
Raymond Swing and Comment—abc
Dancing Music for 15 Mins.—mbs
7:30—Philo Vance Drama—nbc-basic
Mr. Keen, 30 Min. Drama—cbs-basic
Dancing Music Orchestra—cbs-Dixie
To Be Announced (30 Mins.)—abc
Arthur Hale & Comment—nbc-east
7:45—Kaltenborn Comment—nbc-west
Inside Sports, Bill Brandt—mbs
8:00—Geo Burns & Gracie Allen—nbc
Suspense Mystery Drama Show—cbs
Lum and Abner Comedy Skit—abc
Frank Singiser Newscast—mbs-basic
8:15—Earl Godwin in Comment—abc
To Be Announced (15 Mins.)—basic
8:30—Dinah Shore's Open House—nbc
The FBI in Peace and War—cbs
America Town Meeting Forum—abc
Dick Powell Mystery Dramas—mbs
8:55—Five Minutes News Period—cbs
9:00—E. E. Horton & Music Hall—nbc
Music of Andre Kostelanetz—cbs
Gabriel Heatter and Comment—mbs
9:15—Real Life Stories, Drama—mbs
9:30—Jack Haley's Variety—nbc-basic
Hobby Lobby by Dave Elman—cbs
Van Cleave's Music Variations—abc
Summer Serenade by Antonini—mbs
9:55—Five Minutes Story Teller—abc
10:00—Mystery Goes Into the Air—nbc
First Line Drama, About Navy—cbs
One Foot in Heaven, Dramatic—abc
Arch Oboler's Radio Dramas—mbs
10:30—The Rudy Vallee Variety—nbc
Larry Douglas Songs & Ripley—cbs
Army Air Forces Broadcast—abc
Chicago's Swings the Thing—mbs
11:00—News for 15 Minutes—nbc-basic
The Supper Club, Repeat—other nbc
News, Variety, Dance 2 h.—cbs & abc
News, Dance & Variety 2 hr.—mbs
11:15—Variety and News to 1 a.m.—nbc

—THAT NEW ELECTRIC RANGE

YOUR DREAMING DAYS are about Over!

Yes... the hours and days you spent dreaming of the time when you could have a brand new electric range in your kitchen are about over. There is good news for you and the thousands of homemakers like you who will never be satisfied until they can enjoy the benefits of electric cookery—the cleanliness, economy, convenience, the certainty and speed of surface cooking, and the automatic operation of the oven.

Manufacturers are now producing new improved electric ranges. Soon your electric appliance dealer will have these new models on his floor, models that will be sure to include your dream range.

Why not visit your electric appliance dealer. He will gladly discuss with you the installation of an electric range in your kitchen.

PENELEC

PENNSYLVANIA ELECTRIC COMPANY

J. P. FENSTERMACHER, District Manager

Grand, Quick and Easy to Prepare Meal.. with HEARTY FALL STEW

A&P Serves 4 for only $1.10 *

* Cost based on average prices in A&P Super Markets at time of going to press.

That's the kind of budget-beating meals you can serve every day ... when you do a bit of planning and shop regularly at your A&P Super Market. You see, A&P sells hundreds upon hundreds of different foods at one low storekeeping expense. Result? Savings to share with you in the form of thrifty prices!

Frankfurters	lb.	36c
Frying Chickens	lb.	48c
Chuck Roast, Center Cut	lb.	26c
Fresh Ground Beef	lb.	26c
Sunnyfield Bacon, Sliced Rindless	lb.	39c
Round Steak, Tender Juicy	lb.	37c
Sirloin Steak	lb.	39c
Cod Fillets, Frozen	lb.	39c
Mackerel Fillets, Frozen	lb.	31c

MENU OF THE WEEK

Hearty Fall Stew
Panned Potatoes
Shredded Cabbage and Apple Salad
Whole Wheat Bread Spread
Spice Cup Cakes
Coffee Tea Milk

RECIPE OF THE WEEK

Hearty Fall Stew

1 package (8 oz.) elbow macaroni
3 frankfurters, cut in 1-inch pieces
¾ cup sliced green pepper
½ cup sliced onions
1 tbsp. margarine or bacon drippings
1 can tomato soup
¼ cup water
1 can red kidney beans or use 2 cups cooked dried beans

Cook macaroni according to package directions. Saute frankfurters, onions and pepper until onions are lightly browned. Add tomato soup, water, beans and macaroni. Cook slowly over low heat until well blended. 4 servings.

FOR GOOD EATING AT MODEST PRICES TURN TO A&P

DAIRY DEPARTMENT
Cheese Now Point-Free

Chet-O-Bit Cheese	2 lbs.	69c
Borden's Wej-Cuts	6 oz.	21c
Cream Cheese Kraft's	2 3 oz.	23c
T-Brand Bleu Cheese	lb.	49c
Mel-O-Pure Midgets	10-oz.	35c
Swiss Wheel Cheese	lb.	45c
Borden Liederkranz	4-oz.	26c
Shefford's Chevelle	½-lb.	20c
Fresh Butter .. 12 pts.	lb.	48c

Tender Peas	Butter Kernel	No. 2 can	17c
Pea Beans	Blue Boy	2 lbs.	19c
Iona Peaches	Halves	No. 2½ can	25c
Golden Corn	A & P Cream Style	No. 2 can	12c
Encore Noodles		lb. pkg.	18c
Own Own Tea		½-lb. pkg.	31c
White House Milk	Point Free	3 tall cans	27c
Pancake Flour 20-oz. pkg. 7c	Sunnyfield	5 lb. bag	25c
Mello Wheat	Easy to Prepare	28-oz. pkg.	14c
Sultana Fruit Cocktail		No. 2½ can	32c
Eight O'Clock Coffee		lb. bag	21c

Chewy and Wholesome!
pkg. 12 23c A delicious combination of molasses, sugar, raisins, eggs and spices.
Jane Parker DROP COOKIES

Fresh Donuts	Jane Parker Plain or Comb.	pkg. 12	15c
Apple Raisin Ring		ea.	25c
Fruit Buns	Jane Parker	pkg. 9	18c
Fruit Cake	Jane Parker	3-lb. cake	$1.65
Marvel Bread	Whole Wheat	1-lb. 6-oz.	11c
Potato Chips	Jane Parker	½-lb. pkg.	29c
Pound Cakes	Jane Parker	ea.	28c
Breakfast Rolls	Marvel	pkg. 9	15c
Rye Bread	Marvel Sour Type	1-lb. 4-oz.	13c
Dundee Cake	half cake 39c	whole cake	75c

Yellow Onions		10 lb. bag	59c
U. S. No. 1 White Potatoes		15 lb. bag	49c
Juicy Good Eating or Cooking Apples	Goldens or Grimes	2 lbs.	27c
California, Size 288 Juicy Oranges		doz.	29c
Sweet Potatoes or Golden Yams		3 lbs.	25c
Ripe Firm Seedless Grapes		2 lbs.	27c
Juicy—Luscious Bartlett Pears		2 lbs.	29c
Ripe Juicy Honey Dew Melons		lb.	10c
Home Grown Snowy White Cauliflower		hd.	19c
Selected Fancy Italian Prunes		2 lbs.	25c

Brer Rabbit MOLASSES
GREEN LABEL 32-oz. jar 34c
GOLD LABEL 32-oz. jar 42c

CRISCO
3 lb. pkg. 68c
(pound pkg. 24c)

When Available Buy
Ivory Soap
4 med. bars 23c

When Available Buy
Ivory Soap
3 lge. bars 29c

Don't Miss the Special Demonstration on
"GLEAMITE" THE THREE POINT CLEANSER
Introductory Offer: Pint bottle free with purchase of gallon bottle for only 89c

PILLSBURY FLOUR
10-lb. bag 57c 25-lb. bag $1.25

GOLD MEDAL FLOUR
10-lb. bag 57c 25-lb. bag $1.25

A&P SUPER MARKETS

THE GREAT ATLANTIC & PACIFIC TEA CO.

New Divisional Secretary Of Salvation Army Is Announced

Mrs. John Fahey

Major John Fahey

Major John Fahey has been appointed Divisional Secretary of The Salvation Army for the Western Pennsylvania Command and is now attached to the Army's Headquarters Staff in the Divisional Headquarters building, 425 Blvd. of the Allies, it was announced by Brigadier Ralph Miller, Divisional Commander.

A Salvation Army officer for over eighteen years, the Major has had a varied and useful career. Following his graduation from the Army's New York Training College in 1927, he was assigned to the College Staff for one year and was then sent out into the Field to pioneer the opening of a new Corps. From the beginning of his career Major Fahey showed an aptitude for youth work and when he was assigned to the New York Territorial Headquarter's Young People's Department in 1932, he spent several years organizing Scout Troops throughout the 11 Eastern States.

Following appointments in New York and New Jersey Major Fahey was appointed as Youth Director for the Metropolitan New York area where he served two years and was then sent to the Southeastern Pennsylvania, Southern New Jersey and Delaware Division, with headquarters in Philadelphia, where he was engaged in the youth program of The Salvation Army for four years before coming to Pittsburgh.

Major Fahey is an active, energetic Salvation Army leader, and is ably qualified to carry on all phases of Salvation Army program, As a member of the Divisional Headquarters Staff in Pittsburgh he will assist in the administering of this program for the 37 Corps Centers located in the 26 counties of Western Penna.

Mrs. Major Fahey, formerly Captain Mildred Parker, is the daughter of the retired National Commander, Commissioner and Mrs. Edward J. Parker. Prior to her marriage Mrs. Fahey served in several Field appointments, later being transferred to New York headquarters to develop athletic programs and Scout work. A graduate of Bouvo School of Physical Education in Boston, Mass., Mrs. Fahey taught school for a number of years before entering the Salvation Army Training College in New York City and taking up officership in the organization.

PALE? WEAK? from loss of BLOOD-IRON?

Girls! Women! If you lose so much during monthly periods that you feel weak, "dragged out"—this may be due to low blood iron. So try Lydia E. Pinkham's TABLETS—one of the best home ways to help build up red blood in such cases. Pinkham's Tablets are one of the greatest blood-iron tonics you can buy. Follow label directions.

Lydia E. Pinkham's TABLETS

SOCIETY NEWS

Auditioning For Succeeding Series Of Radio Dramas

Anyone who is interested in auditions for the radio dramas to be presented over WJTN by Warren Players on October 7th and 14th is asked to get in touch with Olive Archibald Huff, the director of the new radio series, this week. The selection for the presentation on the 7th will be announced tomorrow and the casting will be completed by Saturday.

"The Marriage Proposal," the first of the series sponsored by the Metzger-Wright Company, will be heard over WJTN on Sunday afternoon at two o'clock. The colorful and amusing Russian farce has been adapted for special radio presentation, with Margaret Lewis, Byron Knapp, and S. M. McClure playing the three Russian characters.

The play was originally presented by the Warren Players as a special production when Director Vincent, of the Erie Playhouse, was a guest of the club. Florence Knapp was the director and the play was strikingly staged in costume, setting and makeup.

Anyone interested in auditions for future radio performances is asked to call Mrs. Huff at 1513 or to leave word at that number. There will be a wide variety in the selection of these plays and some of the outstanding "one acts" are being given a radio adaptation for this series. There will be plays in a light mood and a more serious vein; period plays and modern ones, all well worth tuning in on any Sunday afternoon at two o'clock over WJTN, 1240 on your dial.

Committee Makes Community Party Plans for October

The Committee on Community Recreation met on Tuesday evening to make plans for the next community young people's party, which has previously been announced for Saturday night, October 13th. Georgia Spinney and Charles Cochener have been selected as co-chairmen in charge of the October community parties on the 13th and 27th. Bill Erickson and Barbara Benson head the parties for November and Betty Lou Hook and Bill Blair for December.

All of the preliminary plans are complete and sub-chairmen will be announced tomorrow for the October 13th party. The co-chairmen have called a meeting of all their chairmen for next Monday evening at 7:30 in the basement conference room of the Warren public library. It is important that everyone be present.

Because of the size of the crowd at Saturday night's Hill-Billy party, the committee decided that it would be imperative to divide the age groups, because the school cannot adequately accommodate such a large crowd. The gymnasium, both game rooms, and the square dancing room were filled to capacity all evening. Adults dropping in were somewhat overwhelmed at the response of the young people to the community night programs.

The next party will be limited to young people who are in the high school building and out of school young people in their early twenties. An effort will be made to accomodate the younger group at a later date.

Saturday's party, with its Hill-Billy theme, certainly drew a crowd of young people, many of them in costume. The decorating committee again hit just the right note, especially with John Erickson's and Dick Kaufman's perfect Hill-Billy family cutouts.

The young people declared Bill Dobbs' Orchestra was "super" as they crowded around watching the band perform or made good use of the music on the floor. Teresa Fino was mistress of ceremonies for the occasion. The committee wishes to thank all members of the orchestra for their contribution to the evening's success.

The square dancing demonstration and the special room for instruction really got the young people interested in square dancing Saturday night. The committee is especially appreciative of the efforts of the caller, H. F. Fitzgerald and the music by H. C. Anderson and his daughters who donated their services for the community party.

Personal Paragraphs

Word has been received here from Mr. and Mrs. C. R. Cuthbertson, of Cyclone, that Miss Roberta Ann Cuthbertson is enrolled as a freshman at Grove City College.

Mrs. Harold Engstrom, Hartedale, N. Y., and Myrle Engstrom, of Philadelphia, have returned home after attending the commencement exercises of W. C. A. Hospital Nurses in Jamestown, where their niece, Miss Frances Engstrom, was honor student.

Betty Lee
WARREN

Star of the Week

No. 4 —Photo by Lind

Miss Doris Mavrelis is seen wearing a Marie Phillips dress in front of the Warren Public Library. The dress features the two-tone effect and the broader shoulder. It is priced at 12.99.

Social Events

OCTOBER MEETING DATE IN ERROR

It was incorrectly stated in the report of the May R. Stone Class meeting that Mrs. Victor Offerle had invited members to her summer home on October 15. The date of this outing will be October 8, instead, and all are urged to be in attendance.

ELECTION IS OF INTEREST HERE

Mrs. A. J. Nicely, of Erie, known to many in Warren, has been elected president of the Pennsylvania Congress of Parents and Teachers, succeeding Mrs. Edwin F. Yarnall, of Pottstown, head of the organization for the past three years.

Mrs. Walter E. Greenwood, of Coatesville, has been made a lifttime honorary president of the Congress in recognition of her 30 years of service as member of the executive board.

RUMMAGE SALE

By Grace church W. S. C. S. at 408 Pa. Ave. W., next to Carver House, Thurs., Fri. and Sat., Sept. 27, 28, and 29. Sept. 26-2t.

BIRTHS

At Maternity

Mr. and Mrs. James Coffman, Tidioute, a daughter September 27.

Mr. and Mrs. Theodore Dean, Kinzua, a son September 26.

BARNES

Our new minister, Rev. Palmer N. Taylor filled the pulpit in the Methodist church Sunday morning. He and Mrs. Palmer, who were formerly located at Ashville, N. Y., were guests at the home of Mrs. D. R. Titus Saturday night. As we welcome a new pastor, many of us are very regretful to loose Rev. Rossell, who has served us so long and so well.

Until Oct. 6
Our Regular
$10 Machineless Wave $7.50
$8.50 Machineless Wave $6.50
$6.50 Machineless Wave $5.00
$5.50 Machineless Wave $4.50
The Manor Beauty Salon
800 Penna. Ave., W.
Mrs. Jo Treharne Ph. 2289

Shoe Repairing
Expert Work, Best of Materials Used
24-HOUR SERVICE
Frank Brindis
912 Penna. Ave., West
Revere Hotel Bldg.
Open 7 a.m. to 8 p.m.

Men, Women! Old at 40, 50, 60! Want Pep?
Want to Feel Years Younger?
Do you blame exhausted, worn-out feeling on age? Thousands *amazed* at what a little pepping up with Ostrex has done. Contains tonic many need at 40, 50, 60, for body old solely because low in iron; also supplies vitamin B_1, calcium, phosphorus. 35c Introductory size now *only* 29c! Try Ostrex Tonic Tablets for new pep, younger feeling, this very day.
At all drug stores everywhere—In Warren at Harvey Carey and Miller's Cut-Rate

ILONA MASSEY
Star of Stage and Screen ... says:
"I don't see how any person of refinement can fail to use Arrid ... Using Arrid daily protects clothes ... guards against perspiration offense."
New Cream Deodorant
Safely helps
Stop Perspiration
1. Does not irritate skin. Does not rot dresses or men's shirts.
2. Prevents under-arm odor. Helps stop perspiration safely.
3. A pure, white, antiseptic, stainless vanishing cream.
4. No waiting to dry. Can be used right after shaving.
5. Awarded Approval Seal of American Institute of Laundering—harmless to fabric. Use Arrid regularly.
39¢ and 59¢ plus tax
MORE MEN AND WOMEN USE
ARRID
THAN ANY OTHER DEODORANT

ESTABLISHED IN WARREN SINCE 1870
For your POST-WAR PLANNING

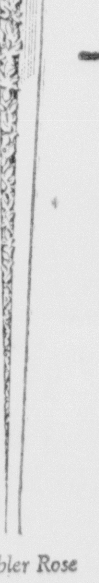

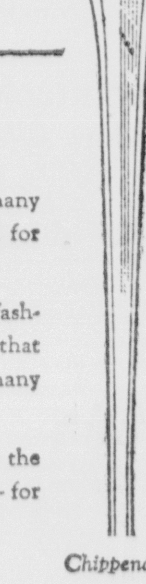

EVEN in wartime, Towle makes many exquisite Sterling patterns, designed for *your* needs, for your living ...
Let us show you these patterns, fashioned from *solid* silver, which means that Towle Sterling will endure through many lifetimes.
Choose your pattern now ... for the future — for your gracious living — for the heart of your post-war home.
Rambler Rose *Chippendale*
Beginning October 5th, Kirberger's will be open until 9 p. m. every Friday. On Saturdays the store will close at 6 p. m.
Kirberger's

There's an oar here for YOU!

IT'S a lifesaving job, all right! And the lifeboat must be manned by us civilians on the home front.

There are lives of refugee children to be saved in Europe, the Philippines and China. There are lives of our own servicemen's children here at home to be sustained and cared for.

There are comfort and cheer to be given to released war prisoners.

There is entertainment to be provided for our fighting men, on their way from one area to another, through the U. S. O. Camp Shows.

All these needs and many more, at home and abroad, must be covered by your one gift this year to your local Community War Fund.

So take up your oar and give. Give more than you gave last year.

Give generously to
Your Community War Fund
Representing the
National War Fund

WARREN NATIONAL BANK
THE FIRST NATIONAL BANK
WARREN BANK & TRUST COMPANY
Member Federal Deposit Insurance Corporation

For your eyes, we offer you a specialized service of examining and prescribing the proper correctives that will safeguard and strengthen your vision.
DR. WAYNE C. HELMBRECHT
Optometrist
Examination by Appointment
Cor. Second and East Phone 62

Sittings For Portraits
Copying From Any Photograph
Commercial Photography
THOMAS PHOTOGRAPHY
418 Water St., Warren, Pa.

LAST CALL!

OPA RELEASE OF MEN'S & WOMEN'S GENUINE LEATHER SHOES

Ends Saturday!

SEPTEMBER 29th

BUY NOW! ALL THE SHOES YOU WANT—WITHOUT A RATION COUPON! Men's Shoes! Women's Shoes! Work Shoes! Sport Shoes! Dress Shoes! Pre-war quality and construction with genuine leather uppers and substantial, long-wearing soles!

Triangle Shoes

Lowest Prices for QUALITY SHOES in the U.S.A.

SOCIETY NEWS

YWCA Enrollment Day Is Successful

The second annual Y. W. C. A. Membership Enrollment Day was held yesterday. A good number came for the afternoon tea hour from 3:30 to 5:30 and others for the evening hour from 7:00 to 9:00.

The membership committee chairmen, Mrs. Harold Smith and Mrs. Robert Trusler, report that 145 memberships have been taken care of to date, and that it is hoped others will mail theirs in promptly or bring them to the YWCA office by Saturday of this week.

An attractive tea table was arranged in the private dining room, with a pink chrysanthemum centerpiece flanked by white tapers. Other fall flowers were in evidence throughout the lobby, where members and friends were greeted. The suggestion box was used and it is hoped to fulfill the requested program ideas in the near future.

Members of the Y. W. C. A. who helped yesterday to make the second annual Membership Enrollment Day a success were Miss Eunice Alexander, Mrs. K. M. Andrews, Mrs. L. E. Chapman, Mrs. Harry Clawson, Mrs. C. P. DeLong, Mrs. Earl Fenderson, Mrs. J. P. Fenstermacher, Mrs. O. J. Groves, Mrs. L. J. Holmes, Miss Milliteen Kopp, Mrs. Carl Lundahl, Miss Kathryn O'Meara, Mrs. Freeman Peterson, Mrs. Irwin G. Tillard and Mrs. Harold Warren.

Isadore Schnells Have Anniversary

Youngsville, Sept. 27—Mrs. Marlin Schnell, Mrs. A. M. Schnell and Mrs. R. D. Olofson entertained at the Wilder clubhouse Saturday evening in honor of the silver wedding anniversary of Mr. and Mrs. Isadore A. Schnell. The room was prettily decorated with fall flowers and lighted candles.

At eight o'clock guests began to arrive and, after offering congratulations and best wishes to the couple, were seated for an appropriate program. Vocal music was furnished by Lester Larson, accompanied by Roger Brandt, both of Warren. Readings were given by Mrs. R. D. Olofson, of Jamestown, N. Y., followed by a "Mock Wedding" ceremony on the humorous side. The bride and groom were attended by Mrs. R. D. Olofson and Noyd Engstrom as of 25 years ago. R. D. Olofson took the part of the minister.

Following the social hour, light refreshments were served to about 50 guests. Mr. and Mrs. Schnell were the recipients of many lovely gifts, and departing guests wished them many more years of happiness.

W.C.T.U. News

GLADE UNION TO HEAR REPORT

Glade WCTU members will meet at 2:30 p. m. Friday at the home of Mrs. John Walters, 45 Hemlock street. A report of the county convention will be given and a large turnout is hoped for.

Mr. and Mrs. Harry J. Christensen were in Pittsburgh yesterday on a buying trip for Byrt's Shop.

First Evangelical Pastor Is Honored

About 75 members and friends of First Evangelical church gathered at the church last evening for a reception given to welcome Rev. and Mrs. J. C. Wygant back to the parish for their 13th year of service.

A very fine program was presented under the direction of the Sunday school superintendent, O. R. Pang, with the following taking part: Musical numbers, Camille Pritchard and Josephine Carter; readings, Mrs. Richard Gray and Anne Brown; songs, Beverly Mathis and Maxine Custer.

Greetings from the United Brethren church were extended by L. E. Nason and from Bethlehem Congregational church by Rev. P. Elmer Landerdahl.

Mr. Wygant was presented with a purse of money and after he had expressed his appreciation for the party and gift, all were invited to enjoy the refreshments served by the Ladies' Aid.

Social Events

FIFTH BIRTHDAY

Sandra Ann Burke celebrated her fifth birthday anniversary with a lawn party at her home last Saturday. The afternoon was spent in playing games, with prizes awarded to Jean Bogart and Dick Smith. Refreshments were served at a large table decorated in pink and white.

Concluding the party, Sandra opened her many lovely gifts from guests and friends. Those present were Miss Carrie Olson, her kindergarten teacher; Cynthia and Penny McCausland, Warren, Dick and "Spike" Smith, Timmy Giegerich, Nancy Smith, James Hazeltine, Toni Bollinger, Lucy Engelhard, Linda Berenfield, Charles Tower, Sharon Hanna, Carol Brooks, Charles Johnson, Ann and Bob Proper, Jean and Joan Bogart, Freddie Siggins, Judy Peterson, Beryl Anderegg, James Gough, Robert O'Dell and Maurice Ruland.

UNITED BRETHREN BIRTHDAY PARTY

A cordial invitation is extended to all women of the First United Brethren church to attend a birthday program and party in the church parlors at 7:30 p. m. Friday.

A fine program is to be presented under the leadership of Mrs. D. E. Callahan and Mrs. Mildred Frantz. Mrs. Lyle Shearer and her committee have made preparations for a social hour following the program.

ANGELINE SCALISE SETS WEDDING DAY

Mr. and Mrs. Joseph A. Scalise, 413 Taft Place, announce the engagement of their daughter, Angeline Mae, to Robert V. Rankin, son of Mrs. Walter Cotterman, of Franklin. The wedding will take place on October 10.

DRAMA DESK NOTE IS OF INTEREST

Writing in the September 26 issue of the Pittsburgh Post-Gazette, Harold V. Cohen includes in his Drama Desk the following under "Local Scrappings"—The Lawrence Rileys—he wrote "Personal Appearance"—came up from their home in Elm Grove, W. Va., Monday night for the opening of "The Winter's Tale", and Riley revealed that he's just finished a new play.

CHOIR REHEARSAL

First Methodist choir members will rehearse at 7:30 this evening and will learn at that time arrangements for the Friday party to be held at Bill Hill's farm.

SODALITY HAVING DANCE ON FRIDAY

The Senior Sodality of St. Joseph's church is having a dance on Friday night in the church hall, the hours to be from eight until eleven o'clock.

Best Foot Forward

The first production of the Warren High School Dramatic Club for the 1945-46 season will be "Best Foot Forward", chosen for presentation by the Junior Class. Phyllis E. Stanley, speech and dramatics coach, announces today that the junior play committee has selected Monday, October 15, as its production date—the time, 8:15 p. m., and the place, the high school auditorium.

"Best Foot Forward" is a swift-pace comedy in three acts which centers around life in the boys' dorm at Winsoki Prep. The cast consists of ten men and seven women and tryouts are indicated for Friday of this week or early next week. The play was originally produced as a musical comedy on October 1, 1941, in the Ethel Barrymore Theatre in New York. George Abbott directed the smash hit, and starred in it were Rosemary Lane, June Allyson and Nancy Walker. A successful movie was also made from it, starring Lucille Ball and Virginia Weidler.

Personal Paragraphs

J. A. Johnson returned this morning after spending several days in the New York and Baltimore markets in the interests of his men's and boys' wear store.

Harry Yonkie, 14 West Wayne street, was treated at Warren General Hospital Wednesday after he had received a bad laceration to his right thumb while working at Struthers-Wells. Employed there as a carpenter, he was injured when a stick flew back from a saw.

James Boddorf, 17 year old high school student of 619 Pennsylvania avenue, east, injured his left wrist while playing basketball at school on Wednesday and x-rays taken at Warren General Hospital revealed a bone fracture.

Robert Lindsey, of Jamestown, N. Y., visiting at the home of his father-in-law, H. P. Bradford, Warren-Jamestown road, received an injury to his right foot Wednesday when a gun he was carrying was accidentally discharged and shot off one of his toes.

Robert Bugbee, 17, of Garland, injured in an automobile acident on the Sugar Grove-Busti road, is reported much improved in Warren General Hospital, where he has been a patient since early Sunday morning.

E. W. Cowan, of Wooster, O., here to attend the funeral of his aunt, Mrs. J. W. Kitchen, is remaining for a few days visit with his sister, Mrs. Harriett Wilkins, 103 East street.

Mr. and Mrs. F. E. Bessey, 918 Fourth avenue, are leaving tonight for Los Angeles, Calif., where they will spend the winter months.

Virgil King, 110 Water street, known to airport friends as "Slip", has been admitted to Warren General Hospital for treatment of an infection resulting from teeth extraction.

Patricia Murray, daughter of Mr. and Mrs. Denzil Murray, of North Warren, has returned to Grove City College for her sophomore year.

Grange News

VALLEY MEETING

Valley Grange will hold its Booster Night program on Friday evening of this week and would like a large attendance. Each one is asked to bring some article for the lunch to follow.

ALLEGHENY HOSPITAL

Admitted Wednesday

None.

Discharged Wednesday

Ralph Chiricuzio, Corry.

DANCE
ST. JOSEPH'S HALL
FRIDAY, SEPT. 28th
8 to 11
By SENIOR SODALITY
ADMISSION 10c

Notice!
TASTY BAKERY
will be open daily from 9 to 5:30, commencing Monday, October 1st, and will carry a complete line of Baked Goods

Very Much the Mannered Lady, and very much T-A-L-L-E-R and S-L-I-M-M-E-R — that's you in this exquisite DEMI-TASSE dress executed in Mallinson's ROMAINE. Gleaming "Door-Knocker" buttons open to the distinctive cavalier neckline. The thimble waist falls into unpressed pleats below the waistline. Black, Brown, Soldier Blue. 14½ to 24½

8.95

styled and sized for the Junior Woman of five feet five or less.

The Miller Shop

Overseas Mailing
CARTONS
10c
Heavy Corrugated Board

MAILING CANS 10c

KRESGE'S
5c TO $1.00
Also In Our 5 and 10c Store
200-204 Liberty St. Free Customer Parking

Everybody Reads the Times-Mirror

P. T. A. News

EAST STREET UNIT HAS FINE MEETING

Many fine reports were heard and activities planned at the first fall meeting of the East Street PTA. W. H. Wright reported purchase of a movie machine, with early delivery promised, and Miss Cole asked that Clare Tree Major play tickets be turned in promptly. Mrs. Douglas Kropf and Mrs. H. R. Robertson were named as committee for the rummage sale to be held on November 9-10. Two new room mothers named were Mrs. Lois Wendelboe and Mrs. Helen DeLong. After Mrs. F. H. Hetrick had reported on the original PTA conference to be held here next week, Mrs. Ned Johnson and Mrs. William Yeager were named as unit delegates to attend sessions.

East street unit will be hostess for the Council meeting in December 4, it was announced, and Mrs. Smallman, Mrs. Davis and Mrs. Peterson were named as a committee. It was announced that Burgess R. W. Steber will address the October meeting, telling members "How a Town Is Run". Mrs. Berg's room won the attendance banner for this month.

For the program, Gerda Lawrence, high school art teacher, gave a very interesting talk on "Why Teach Children Art". Members attending this meeting were much impressed with the work of decorating the teachers' room, carried out under the direction of Mrs. Stewart Beckley; also with the painting and other improvements which have been the work of Mrs. Culbertson's committee.

AT THE HOSPITAL

Visiting Hours:
2:00 to 3:00 - 7:00 to 8:00 p. m.

Admitted Wednesday

Jo Nicholson, North Warren.
Mrs. Ruth Dolphin, Irvine.
Virgil King, 110 Water street.
Robert Lindsey, Jamestown, N. Y.
Mrs. Dorothy Gilchrist and James Anthony Gilchrist, Carver Hotel.
Vincent Erisman, 1020 Pennsylvania avenue, west.
Mrs. Freda Bennett, 4 South Irvine street.
Mrs. Ethel Schmonsky, 15 Park street.
Mrs. Theresa Cataldo, Kinzua.

Dicharged Wednesday

Mrs. Mae Irwin and baby, Sugar Grove.
Mrs. Mary Colvin, Clarendon.
Margaret Gesin, Tidioute.
Carl Hankey, YMCA.
John Shanshala, 20 Locust street.
Mrs. Laura Simonette, 6 West Wayne street.
Frank Van Guilder, Corry.
Mrs. Laura Rarey and baby, Warren RD 2.

500 CARD PARTY

Benefit Star Brick Community Club, Tuesday, Oct. 2nd, 8 o'clock at Star Brick Schoolhouse. 25c.
9-27-2t.

Snails dig themselves into the ground in winter and remain torpid, cementing up the opening to their shells.

AT FIRST SNEEZE TAKE ONE!
LANE'S TABLETS

PAINTING
Papering, Wall Washing, Paper Removed by Steam
We Have Men for Almost Any Kind of Work
HARRY FOULKROD
Phone 2957

Refrigerator Service
All Makes
Warren Electric Co.
White Block
318 Penna. Ave., E., Warren, Pa.
Phone 617 Prompt Service

Your children change so fast new impressions crowd out the last and it's hard to remember their cunning baby ways — unless you have a picture of them today. Let us make that new photograph of your children right away.

(Closed Wednesdays)

Bairstow Studio
Liberty Street
Warren, Pa.

FLAKORN!
CORN MUFFIN MIX

QUICK. No measuring. No sifting. 12 to 18 tender, crisp corn muffins by just adding egg and milk. That's Flakorn. If your grocer hasn't it (or Flako) today, check with him again tomorrow.

And here's the quick, easy way to make delicious pie crust—
FLAKO PIE CRUST
Buy U.S. War Bonds & Stamps

The Curious Clue

BY RUFUS HEED

AP Newsfeatures

Chapter 17

SUZY was waiting for them in the lobby when they reached the hotel. She was wearing a white silk blouse and slacks and looked very cool and poised, but decidedly worried about something.

"A damned attractive girl," Gardner thought, as the three of them sat down at Suzy's table for their breakfast.

"Suzy's upset about something," Seth thought anxiously as he watched her.

"I'm frightened and I don't want these men to know it, but I want them both to stand by me —and be near — if — if trouble comes. . . ." Suzy thought as she finished her order and found Gardner looking at her with a question in his eyes. Fear was a strange, new experience that Suzy had never faced before.

"You are wondering why I called you at two this morning," she tried to make her voice sound casual. "I thought I had a lead on where the dossier might be—now all of that is unimportant."

"And all of that is not the exact truth," flashed through Gardner's mind, for he knew she was struggling with an impromptu excuse, keeping the real reason for her telephone call to herself "and if she makes up her mind to keep silent she is the kind of a girl who will not change her mind and talk."

"You've heard then about the dossier!" Seth exclaimed excitedly. "It's great news. I haven't examined the contents, but Potter didn't have a chance to get away with it ,and I'm sure everything will be intact. Just as it was handed to him."

"You can thank Cobo for that." Gardner observed quietly. "That little guy may slip up on routine police analysis some times, but when it comes to getting hold of the local situation, he's good. I think Cobo knew where he was hiding last night. He probably discovered him before I did."

A swift look of concern flashed over Suzy's face. Gardner noticed a tightness about her mouth although she managed to smile faintly.

"You mean Cobo's good at getting facts — information about people," her voice faltered, but the waiter was back with their order and she turned abruptly to give him instructions about the way she wanted it served.

BUT breakfast was only a brief prelude to a very disturbing day. When they reached the morgue, they found Cobo and Dr. Waldo in the middle of a medical discussion. Scattered papers, a pistol, a shapeless bullet on a piece of cotton, a small camera and the dossier were on a pine table in the tiny office with white washed walls just outside of the morgue.

With eyes only for his brief case, Seth rushed over to the table.

"May I have it now?" he asked, trying to keep the mounting excitement out of his voice.

Cobo nodded. "We are through with it. You take it—and keep it."

"By God, I will!" Seth exclaimed fervently. "This is going to New York today by plane, with or without me. Never again will I leave it unprotected for a single second!"

"Okay?" Gardner asked after minutes had passed while Seth worked with feverish haste. At last Seth sat back and drew a deep sigh of relief.

"Nothing is missing. Phew, that was a close shave!"

"And the end is not yet," Gardner said in a low voice.

"What do you mean by that?" Seth demanded sharply.

"Well, figuring it one way. Your dossier played a vital part in the murder of two people. Perhaps if you and your dossier had never come to the Casa Linda, Dolores and Potter might be alive today. . . ."

A sudden, heavy silence blanketed the small room. Cobo and the doctor stopped talking and looked curiously at the two men.

"I say, Gardner. That's putting it a little strong. After all I—"

"I know. Life has a way of cracking down on unsuspecting people. Some one takes a wrong turning and things happen too fast. Oh, I don't mean you, Peabody," he smiled as he saw surprise give way to angry silence in the man on the opposite side of the table. "I just wanted to call your attention to the fact that getting back your dossier is not the end of this case, not by a long shot."

"Your right," Cobo spoke with an ominous tone in his voice. "Today I find pistol—now I find person who shot pistol."

Gardner and Seth leaned over the weapon, looking at it curiously.

"You can pick it up," Dr. Waldo announced briefly. "There were no finger prints on it. They have all been wiped off."

"Where did you find it?"

"Cobo picked it up at the corner of Flagler and Reynolds. Some one had tried to stuff it down the sewer. But the sewer was clogged with leaves and a part of the muzzle of the gun was sticking up from the debris. The sun caught it right as we were passing—Cobo saw the glitter of sun on metal."

"Good work — good eyes — I should say!" Gardner smiled his approval at the chief of police, who flushed a little at this unexpected praise. "And this bullet—" Gardner pointed to a shapeless hump of lead lying on the table near the pistol.

"That we found under Potter," Cobo explained. "No one can tell yet. Bullet may not be fired from this gun. Must be sure."

Gardner turned to Dr. Waldo. "Have you officially established the time when Potter was shot, Doctor?"

"Yes. I told Cobo he was shot last night at nine o'clock. He has reported this to Delgado, who will fly from Miami at once to take over. He should be here this afternoon. Two cases for a coroner in three days. That's certainly a record for Key West!"

"I wonder, Doctor, if you'd mind if I asked you a few medical questions?"

"Of course not. The county pays me to answer questions. Fire away." The doctor was obviously bored. It was Cobo who suddenly startled them by jumping excitedly to his feet, shouting:

"Hombre de Dios! Se me antoja. That is what I want. Questions, questions, questions! It is about blood stains—blood stains. Something I not understand."

To be continued

KRESGE'S

Dress-Up Drama In FALL BAGS

$2.95
Plus 20% Federal Tax

Fall's high fashion handbags. Softly manipulated envelope or wide-base styles; bags with zipper tops; real leathers, simulated leathers, novelty grains, patents; style-right colors, bright or dark. Values that make so many women shop FIRST at Kresge's!

Now— Buy VICTORY BONDS!

Kresge's YOUR 5c-$1.00 STORE

200-204 Liberty St. Free Customer Parking

GET YOURS NOW! MAIL IT EARLY!

Murphy's Christmas

OVERSEAS PACKAGES

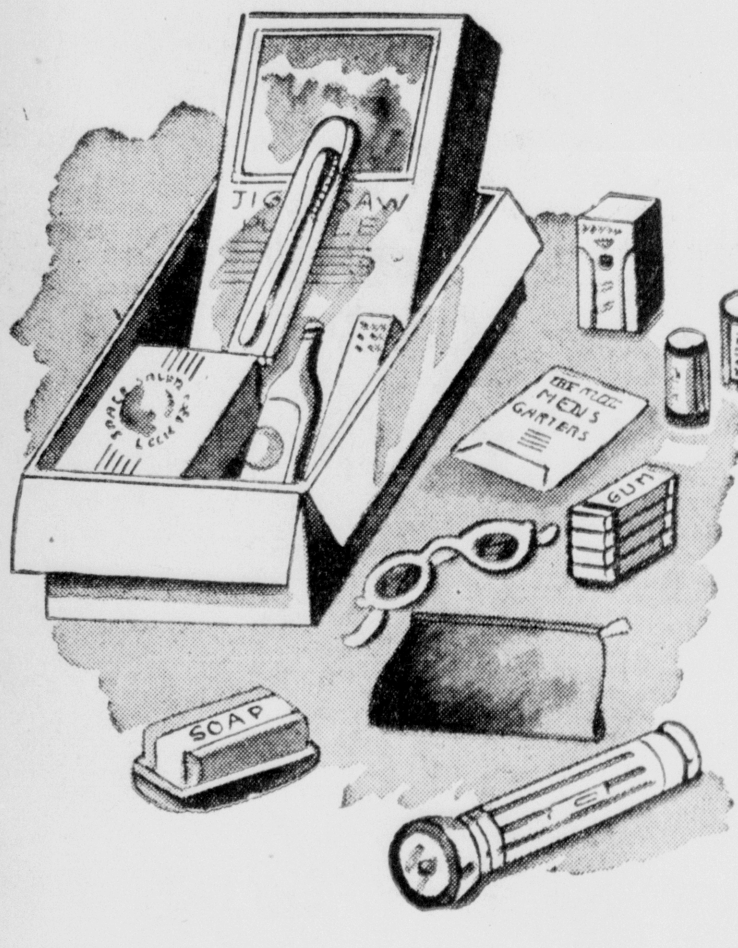

Complete "Ready-to-mail" Gift Boxes Ranging in Price From

2.39 to 3.79

Uncle Sam has asked that you mail Christmas Boxes to your G.I. Joes between September 15 and October 15 (gifts to members of the Navy may be sent the year 'round). As usual Murphy's has thought of every detail to simplify your Christmas shopping. See our big assortment of Overseas Gift Boxes! Each is the right weight . . . the correct size for mailing . . . and crammed with the right things for your "Joe"! Murphy's has done the hard part. All you have to do is GET YOURS NOW . . . ADDRESS IT PROPERLY . . . MAIL IT EARLY.

G. C. MURPHY CO.

THE FARMER NEEDS YOUR HELP

Men and Women In the Service

Youngsville Man Aboard U. S. S. Solace

Robert E. Abraham, yeoman second class, USNR, of 19 Fourth street, Youngsville, is a crewman on the USS Solace, hospital ship which has just been awarded the Navy Unit Commendation for outstanding work at Pearl Harbor.

Navy dispatches indicate, also, that another crew member is Quentin P. McCray, 24, radioman second class, USNR, of Corry.

Scene of the formal presentation of Secretary of the Navy James Forrestal's commendation was a Portland, Ore., shipyard, where the vessel docked recently after completion of seven trips to Okinawa. It was hre first voyage toe States since December, 1943.

The Solace, nicknamed "the workhorse of the Pacific", also participated in operations at Guam, Saipan, Tarawa, the Admiralties, Kwajalein, Eniwetok, Peleliu and Iwo Jima, treating some 27,000 patients.

Will Remain In Germany

From 15th RAF headquarters in Italy it is learned that Pfc. Kenneth Perry, son of Mr. and Mrs. P. L. Perry, of Russell, is a member of the 531st Air Service Group which services the 99th Heavy Bombardment Group.

These men, a communique continues, will have an important task in the policing of the assigned section of Germany. It will be just as important for the tactical units to have their planes operational now as during the time of active campaigns aid it will be the job of this service organization to keep them flying.

At present, Pfc. Perry is working as a truck driver. He attended High school at Leeper and prior to entering the army was employed in town. He entered the army here in September, 1942, and went overseas in May, 1943. He wears the European-African theatre ribbon.

IS TRANSFERRED

Sgt. Delouris Anderson, of Russell RD 1, is home on a 45-day furlough from Camp Atterbury, Ind., spending his leave with his parents, Mr. and Mrs. C. A. Anderson, Russell RD 1. At the end of his furlough he will report to Camp Campbell, Ky.

IN TOKYO BAY

Ralph J. Paden, 'coxswain, of Grand Valley, is serving on the attack transport USS Pavlic, according to advices from aboard that ship in Tokyo Bay. The Pavlic, it is stated, was one of the first Allied ships to enter the bay on August 30, landing British Marines and volunteers from her crew to demilitarize the four forts guarding the entrance to the bay. After the landing party had reembarked, the vessel sailed to Yokosuka naval base, where the British were landed again to become part of the occupation force. On August 31, American Marines came aboard and were carried to a naval air station, where they took over. The Pavlic was part of the navy's famed "picket line" off Okinawa for three months, undergoing more than 100 suicide plane attacks and rescuing more than 500 survivors of other ships.

END OF WAR CANCELS EXPECTED LEAVE

In a letter to relatives, James F. Masterson, signalman, aboard the destroyer, U. S. S. McGowan, he tells of a promised leave that he never got. On duty in Japanese waters for more than a year, the destroyer was permitted to return to the States where the crew expected to enjoy a liberal leave. But when the Japs surrendered the McGowan had just arrived at Adak, Aleutian Islands, and the ship was ordered to return to Tokyo Bay. His last letter states they are located at Ominato, on the northern tip of Honshu. He says, many times, when he was with Halsey's third fleet he was within waving distance of Howard Clark, and Mason Marlett, aboard the battleship Wisconsin.

ON THE DELTA

Special dispatches from the USS Delta in the Pacific indicate two local men attached to that repair ship as part of the Pacific Fleet's Service Force. They are Leonard J. Siliano, electrician's mate third class, of 814 Fourth avenue, and Raymond V. Bengston fireman first class, Clarendon. From the same source comes the news that Ray E. Loercher, gunner's mate third class, of Manheim, is on the same ship. The Delta served two years in the Mediterranean area and reported in the Pacific early this summer.

Corp. Robert E. Sidon has returned to Camp Eilis, Ill., after a fifteen day furlough spent with his parents, Mr. and Mrs. Julius Sidon, of Starbrick.

Mr. and Mrs. Alva Seymour, 127 Russell street, have received word from their son, Corp. Merle Seymour, that he has arrived safely in Saipan. He left the country on August 29th.

Jack Kammer Checks Gear

Of interest to family and friends of Jack Kammer is the following communication just received from Greenville Army Air Field, Miss.:

S/Sgt. Jack Kammer, now in the processing stage, will soon return to his home, 101½ Elm street, Warren, with his honorable discharge from the army. Kammer, who joined the Air Forces when he was just 18 years old, has seen plenty of fast action in the few short months that have accounted for his points and enabled him to return to his Pennsylvania home before his 20th birthday.

A graduate of Laredo Gunnery School in Texas, Sgt. Kammer earned his wings and was assigned to drew training at Westover Field, Mass., during the spring of 1944. He and his crew joined the 15th Air Force in Italy in October last year. Known as the "man from down under", he completed 54 missions in the ball turret of a Liberator bomber.

His awards include the Air Medal with three Oak Leaf Clusters and the European Theatre ribbon with six battle stars. Now that his flying gear has been checked, the youthful veteran, graduate of Warren High School, will use the GI Bill of Rights in acuiring a college education.

Lieut. and Mrs. Glenn Burghardt, of Durham, S. C., has returned home after spending two weeks as guests of Mr. and Mrs. Donald Burghardt, of North Warren. Lieut. Burghardt has but recently returned from European theatre of war in France and Germany.

(Turn to Page Twelve)

NOTICE

EAST SIDE TEXACO

NOW OFFERS TO THE PUBLIC COMPLETE MECHANICAL SERVICE

Motor Overhaul | Brake Service
Valves Ground | Electrical Service

FEATURING MOTOR TUNE-UP

Experienced and Efficient Mechanic On Duty 8 A. M. to 10 P. M.

Corner Parker and Penna. Phone 9872

The state of Washington has never adopted a flag officially.

OUR BOARDING HOUSE - with - MAJOR HOOPLE

OUT OUR WAY By J. R. Williams

BOOTS AND HER BUDDIES By EDGAR MARTIN

FRECKLES AND HIS FRIENDS By MERRILL BLOSSER

WASH TUBBS By LESLIE TURNER

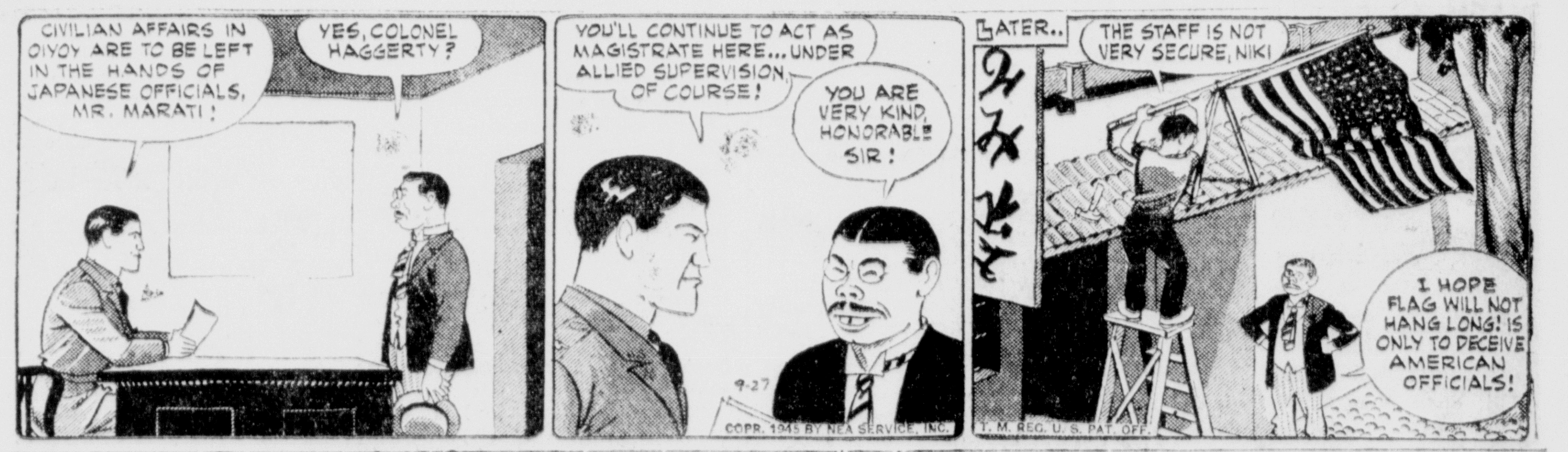

ALLEY OOP By V. T. HAMLIN

RED RYDER By FRED HARTMAN

WARREN RETAIL MERCHANTS

Announce

NEW STORE HOURS

Starting Next Monday, October 1st

CLOSING HOURS:

Monday, Tuesday, Wednesday, Thursday
5 P. M.

Friday, 9 P. M.

Saturday, 6 P. M.

A Schedule Arranged for Your Convenience

Open Friday Evening

Closed Saturday Evening

MERCHANTS BUREAU

Warren Chamber of Commerce

BEHIND THE LINES

Basketball draws the largest number of attenders each year—more than baseball, softball, or any other sport. In pre-war years, the game, which has become highly modernized in the past five seasons, drew at least 90,000,000 paid attenders yearly, and the closest competitor was softball with an average yearly draw of 72 million. Game hunters form a very large percentage of the nation's sports followers, as do fishermen.

—

Speaking of basketball attendance, the Warren High 1944-45 court season drew top attendances. Not since the McKeehan-Wolf-Zerbe combination performed for the Dragons have the Blue and Whiters had such a large following—and it will undoubtedly continue to do so this season when Joe Massa will send a crew of six-footers into the arena. This year's quintet has set an exceedingly high goal—the state championship, something that has not been had by a school in northwestern Pennsylvania in a good many years, but which we would gladly accept.

—

It will be a fight-to-the-finish Saturday afternoon on Russell Field when Oil City's Oilers come here for their annool set-to with the J. B. Leidigmen. After Saturday's return to Academy game form, the Dragons should be an equal match for the Venango county eleven which held Bradford to a 6-6 deadlock last Friday p. m.

—

Joe Scalise, whose probable discharge from the army has set high school basketball circles glowing, writes that he does not intend returning to high school if discharged. According to the ex-high scorer, he will enter college for further court trials.

—

The Warren Red Jackets will resume action in the fall of 1946. This announcement came yesterday from the management, which stated that, since many servicemen are being discharged and many more will be in the next ten months, prospects would be very good. It is possible that a six or seven-team league, wade up of semi-pro elevens from Bradford, Jamestown, Oil City, and other surrounding towns, would be formulated.

High School cheerleaders have made up a new cheer, but their hopes were given a jolt the other schoolday when one of the teachers remarked, "How?" after the quintet bawled, "Ugh, Beat Jamestown." Seems like the Indian code osn't too good after all.

—

Jamestown High School will open its 1945 grid season tonight at Jamestown when the Red and Green tangles with Lakewood's Owls. On Friday, October 5 the Moonmen will meet Dunkirk.

Philadelphia, Sept. 27—(AP)—Slated to start at guard for Temple University in tomorrow's night game with Syracuse is a 17-year-old army veteran, Donald Godek of Plymouth, Pa.

He enlisted when 14 and served four months before his parents could effect his release. He'll be wearing the number of his own choice—13.

OUR BOARDING HOUSE - with - MAJOR HOOPLE

OUT OUR WAY

By J. R. Williams

BOOTS AND HER BUDDIES

By EDGAR MARTIN

FRECKLES AND HIS FRIENDS

By MERRILL BLOSSER

WASH TUBBS

By LESLIE TURNER

ALLEY OOP

By V. T. HAMLIN

RED RYDER

By FRED HARTMAN

SPORT NEWS

Cincinnati Main Factor In National Race; Cubs Protest Yesterday's Cardinal Victory

PENNANT RACES AT A GLANCE
By The Associated Press

American League

Teams	Won	Lost	Games Behind	Games to Play
Detroit	87	65	—	2
Washington	87	67	1	0

National League

Teams	Won	Lost	Games Behind	Games to Play
Chicago	93	56	—	5
St. Louis	92	58	1½	4

BY JACK HAND
(Associated Press Sports Writer)

Cincinnati's forlorn Reds, a seventh-place ball club that never was a factor in the National League race, probably will decide the pennant duel between the Chicago Cubs and St. Louis Cardinals.

Two games with the Rhinelanders today mean the difference between an early clinching or a last day finish for Charlie Grimm's Bruins. Three Saturday and Sun-n day dates with the pesky Reds hold the key to Billy Southworth's hopes for a fourth straight St. Louis flag.

If the brow-beaten Cincys should kick over the traces and flatten the Cubs twice while the Cards whip the Buccos, Chicago's 1½ game lead would melt into an all-even tie.

Grimm has protested yesterday's 11-6 loss to St. Louis on the ground that one umpire (Babe Pinelli) wasn't looking and another (Butch Henline) said he refused to change his mind despite an official reversal by umpire-in-chief Dusty Boddess, changing a double play into a St. Louis base hot.

After Whitey Kurowski opened the seventh inning with a single Ray Sanders drove a long fly deep into right rield that Bill Nicholson apparently caught as he hit the wall, dropped and caught again on the rebound. Kurowski had waited half way to second, to see whether the ball would be caught and then sped to secind, waving Sanders back to first. Nicholson whipped the ball to second base.

An original decision ruled a double play, prompting a Cardinal protest, and a reversal gave Sanders a hit and placed both men on base, resulting in a long argument climaxed by Grimm's official protest.

Detroit polished off its home business for the year by splitting a pair with Cleveland, winning 11-0 behind Hal Newhouser, and losing 3-2 to Steve Gromek, an old Detroit boy.

The results assured the Tigers of a tie for first, even if they lose their final two at St. Louis Saturday and Sunday. Meanwhile, Washington continues to practice for a phantom foe, its only hope a double Brownie victory forcing a playoff Monday or Tuesday.

National League tilts found Brooklyn downing New York, 8-1, and Pittsburgh splitting a pair with Cincinnati. After the Reds had taken the opener, 5-2, behind Freshman John Hetski, the Pirates evened matters, 2-1, for Nick Strincevich's 16tn victory.

The Dodgers clinched at least a tie for third by their triumph over the Giants.

The Standings

NATIONAL LEAGUE
Yesterday's Results

St. Louis 11, Chicago 6.
Brooklyn 8, New York 1.
Cincinnati 5-1, Pittsburgh 2-2.
Only games scheduled.

Standings

	W.	L.	Pct.
Chicago	93	56	.624
St. Louis	92	58	.613
Brooklyn	85	67	.559
Pittsburgh	81	69	.540
New York	77	73	.513
Boston	66	84	.440
Cincinnati	61	88	.409
Philadelphia	46	106	.303

Games Today

St. Louis at Pittsburgh (night).
Chicago at Cincinnati (2)
Only games scheduled.

Tomorrow's Schedule

Brooklyn at Philadelphia.
Only games scheduled.

AMERICAN LEAGUE
Yesterday's Results

Detroit 11-2, Cleveland 0-3.
Chicago-St. Louis, rain.
Only games scheduled.

Standing

	W.	L.	Pct.
Detroit	87	65	.572
Washington	87	67	.565
St Louis	80	69	.537
New York	78	71	.523
Cleveland	73	71	.507
Chicago	71	78	.477
Boston	71	81	.467
Philadelphia	52	97	.349

Games Today

Cleveland at St. Louis (night).
Philadelphia at New York.
Only game scheduled

Tomorrow's Schedule

Cleveland at St. Louis

INTERNATIONAL LEAGUE FINALS

Newark 7, Montreal 2 (Newark leads, 1-0).

AMERICAN ASSOCIATION FINALS

Louisville at St. Paul, postponed, rain. (Teams are tied at two games apiece).

EASTERN LEAGUE FINALS

Wilkes-Barre 2, Albany 1 (teams are tied at three games apiece).

BOWLING

PENN BOWLING ALLEYS
Struthers-Wells

X-Ray	774	879	885	2538
Foreman A	867	752	812	2431
Plate Floor	835	819	783	2437
Boring Mill	781	815	847	2443
Gun Shop	790	842	851	2483
Heaters	843	793	778	2414
Mac. Shop	748	757	718	2223
Foreman B	842	867	843	2552

Honor Roll

B. Caldwell 202; Copolla 200; B. Hartnett 208; Oriolo 208; Olson 200; J. Clark 221; B. Check 207-213.

Standings

Gun Shop	11	1	.917
Foreman B	8	4	.667
Plate Floor	8	4	.667
Boring Mills	6	6	.500
Foreman A	6	6	.500
X-Ray	4	8	.333
Machine Shop	3	9	.250
Heaters	2	10	.167

High single game, J. Clark 221.
High three games, B. Check 613.
High team game, X-Ray 920.
High team total, Gun Shop 2573.

Ladies City League

Printz	468	613	619	1700
Hoagvall's	493	576	589	1658
Simonson	548	479	552	1579
Kinnears	547	502	605	1653
LaVogue	566	565	589	1720
Browns Boot	494	573	545	1612
Walker's	547	524	576	1647
Tuckers Shoe	585	537	573	1695

Standings

Printz	3	1	.750
LaVogue	3	1	.750
Tuckers	3	1	.750
Kinnears	3	1	.750
Hoagvalls	1	3	.250
Browns Boot	1	3	.250
Walkers	1	3	.250
Swansons	1	3	.250

High single game, R. Hand 190.
High three games, R. Walsh 512.
High team game, Printz 619.
High team total, LaVogue 1720.

Honor Roll

N. Mack 164; R. Hand 168-190; R. Juliano 168; E. Eeaquist 163; V. Sterling 172; R. Walsh 178-183; B. Fraring 185; M. Sleeman 171; E. Miller 170; Raleigh 175; B. Thomas 178-168,

ARCADE

In the Sylvania Bowling League The Flash took three points from The Demons. Marcon Anderson's 148 and 391 was best for the Flash, while Betty Rapp's 144 and Ruth Seymou'r 335 was best for the Demons. The Turtles and Lightnings split their match, Betty Main's 138 and 372 was best for the Turtles while Jeanne McGary's 141 and Ruth Bessey's 345 was best for Lightning.

Demons	459	566	581	1605
Flash	533	613	566	1712
Lightning	506	595	541	1642
Turtles	528	507	542	1577

Standings

Flash	3	1	.750
Lightning	2	2	.500
Turtles	2	2	.500
Demons	1	3	.250

High ind. 1 game, Marcon Anderson 148.
High ind. 3 games, Marcon Anderson 391.
High team 1 game, Flash 613.
High team 3 games, Flash 1712.

ELKS LEAGUE

The Nine-O Garage and Darling Jewelry both copped three-point victories last night in the Elks campaign, giving the Nine-O a lead in the league standings as the second week of competition nears completion.

W. Hoagvall turned in a 186 single and three-game total of 526 to pace the Nine-O over Solar Electric, led by J. Dailey's 198 single and 477 total. For Darlings, Floyd Rapp hit a 223 single and 570 total, the 223 score entitling him to enter the Elks "223" Club. Also for Darlings, Don Hogan hit a 219 and 568 pair. DeVere Kirberger5s 190 single and McIntyre's total of 522 paced the losers.

Nine-O Garage	886	844	758	2488
Solar Elec.	738	789	837	2364
Darlings	802	913	901	2616
Kirbergers	827	837	798	2462

PENN BOWLING CENTER
Hours: 6 to 12 P. M.
Bowling at Its Best
Phone 9711 710 Penna. Ave., East

He Used to Eat There

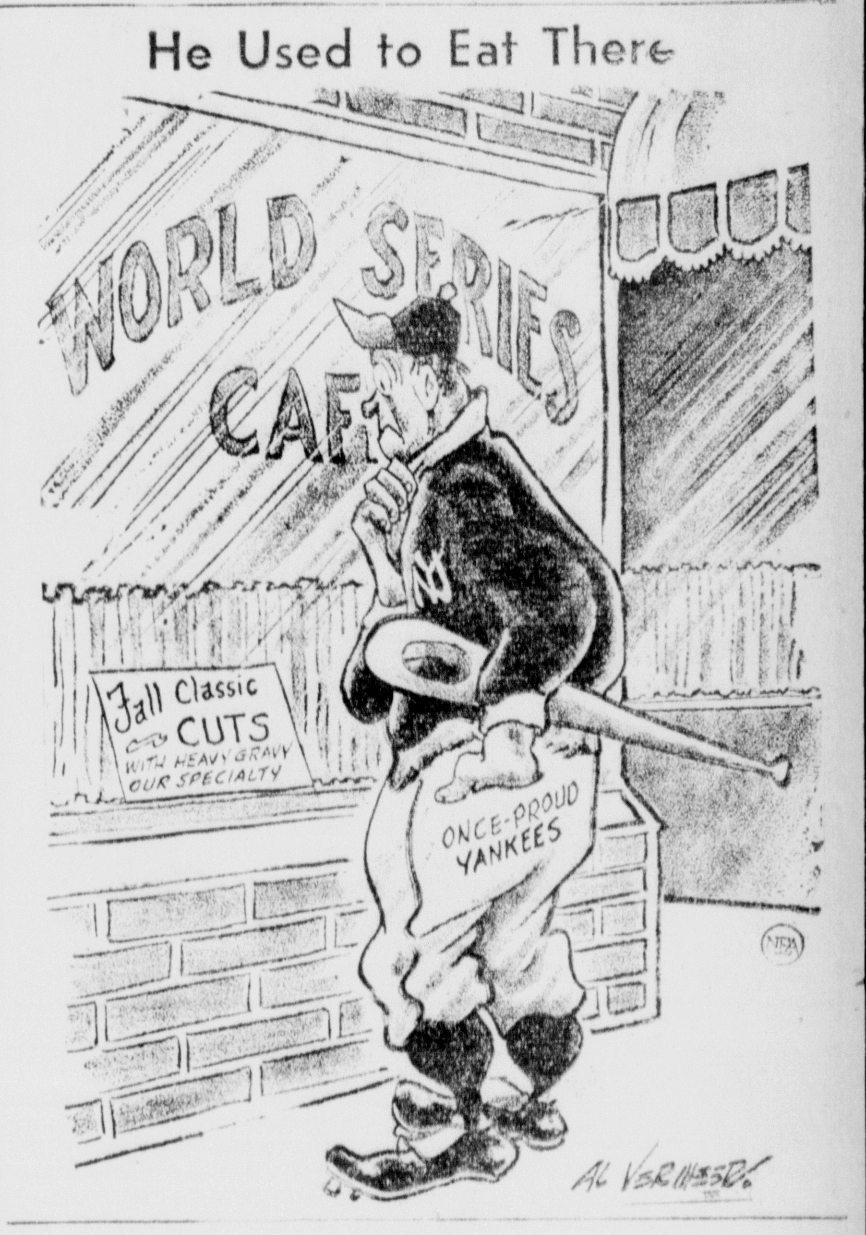

BOOKLET FOR HUNTERS READY ABOUT OCT. 10

"Hunting Accommodations in Pennsylvania" published each autumn by the Department of Commerce will be ready for distribution about October 10, the department announces.

The booklet contains a listing of many places where hunters may obtain accommodations, the game laws, a list of game protectors and their addresses, and other valuable hunting information.

GRID SHORTS

Philadelphia, Sept. 27—(AP)—Temple's Owls plan final drills today for their opening game tomorrow night with the Syracuse eleven.

Head Coach Ray Morrison said Bill Cloud, 210-pound tackle from Norristown who suffered a fractured thumb in scrimmage 10 days ago, will be ready to play.

"We're going to meet an opponent every bit as experienced, as big and fast as we are," said Morrison as he told the players that if the Owls can get past the Orangemen they have an excellent chance o winning the next two or three games.

—

Villanova, Sept. 27—(AP)—Villanova's Wildcats plan to leave tomorrow morning for Annapolis where they will hold a final practice for their Saturday game with the Naval Academy.

—

Philadelphia, Sept. 27—(AP)—George Savitsky, big tackle from Camden, N. J., will act as captain for the University of Pennsylvania eleven when it meets Brown University here on Saturday. He is a marine corps veteran.

—

Philadelphia, Sept. 27—(AP)—Coach Maury McMains says the leading candidate for one of Drexel's halfback posts is Arnold Litten, former Augusta (Ga) Military Academy star.

"Sugar" Robinson Defeats LaMotta

Chicago, Sept. 27—(AP)—Jake La Motta's bid for his second fistic victory in five starts against Ray (Sugar) Robinson failed again last night.

Robinson, leading welterweight contender, by superb boxing and sharp punching, won a split decision over the plodding, aggressive middleweight La Motta in a 12-round bout at Comiskey Park.

The 2 to 1 decision of the judges and referee gave Robinson, who weighed 150 pounds, nine less than La Motta, his fourth victory in five bouts over his perennial New York opponent. The decision was greeted by boos from many of the 14,755 fans who paid $74,434 to see the bout.

Last Night's Fights

By the Associated Press

Chicago—Ray "Sugar" Robinson, 150, New York, outpointed Jack Lamotta, 159, New York (12). Joey Lamotta, 153, New York, T.K.O. Martin Doyle, 149, Detroit, (2).

Waoshington—Jimmy Bivins, 186½, Cleveland, outpointed Yancey Henry, 193, Washington (10).

Cincinnati — George "Sugar" Costner, 145, Cincinnati, knocked out Ossie Suggs, 154, Pittsburgh (9).

N.Y.C. Students Strike; 'No Sports—No School'

New York, Sept. 27—(AP)—Athletic coaches of New York City high schools will coach temporarily without pay in response to a wave of student "study strikes" against cessation of organized sports in 40 schools.

Some 8,200 boys and girls in eight high schools went on a study-stoppage yesterday. They staged protest parades, and established picket lines, carrying placards with the theme "No Sports — No School.".

ACCUSED

I've been accused of being a "Yes Man" . . . and come to think of it—I am! That is, I like to say "Yes" when people ask for a loan. Which is only logical, after all, for the more times I say "Yes" the more loans I make. And since making Personal Loans is my full-time business, that's mighty important to me.

*Usually I can say "Yes" in a hurry. But even when circumstances are unusual, I try to find a way to work out a deal. That's why Personal is so often able to make loans that others cannot.

*Of course—once in a while I can't find a way. That's natural. When that happens, I personally sit down with the customer in a private office and discuss the situation frankly, on a common sense basis.

Like most people, I don't believe in unnecessary borrowing . . . but when a loan is needed or to your advantage, I'll be glad to say "Yes". Anytime you need extra cash—see me, won't you? Right now, for instance. See me at Personal Finance Co., 216 Liberty St., second floor, over Lester Shoe Store. Phone 285.

ARCADE BOWLING ALLEYS
NOW OPEN
Afternoons and Evenings—Sundays 2 to 6
239 Penna. Ave., West

"shop the easy economical way" for LOVELY FALL FASHIONS at SEARS ORDER OFFICE

Your complete Fall wardrobe, from smart hats to flattering frocks... trim suits... warm coat.. harmonizing accessories, can all be purchased the easy, economical way at Sears Order Office, the most complete store in town. Make your shopping trip an easy one by phoning your order. You'll receive the same personalized service.

Sears famous "Ann Barton" name on your dress is a guarantee of satisfaction, just as every fashion-right item you purchase is guaranteed to give you greater satisfaction or your money refunded.

Stop in today. We'll take your correct measurements for all wearing apparel.

Sears, Roebuck and Co.
ORDER OFFICE
Phone 392 or 376 — 316 Second Ave.

Over 200 Tons of Tin Cans Collected In Final Pickup

"It was one of the fastest tin can pickups in the history of the drives that have sent 17 carloads of the much needed tin cans to the detinning plant at Neville Island", said Salvage Chairman Wylie Corbett this morning commenting on yesterday's drive.

There were plenty of workers including men from various plants about the city and eleven Boy Scouts. The entire area was covered in about two hours due to the many trucks that had been donated. Mr. Corbett this morning stated that the cans were processed just a little better than usual and that when loaded into the huge freight car, trampled and shook down over 20 tons were in the car. It was the biggest car ever shipped from Warren.

The whole county took part in the drive and highway trucks brought in large numbers of cans. Some came from as far away as Forest county and Ludlow where the cans had not been moved. Mr. Corbett goes after the salvage material wherever it may be and some tin cans were even gathered up in Spartansburg.

This will be the final tin can drive. The need is great but due to the fact that the State Salvage Group is passing out of existence on October 1st., the county groups will be unable to continue to function.

However in many sections of the state the salvage work will be carried on by various organizatoins as it has been discovered just how much money can be realized from the sale of waste paper, rags, etc. There are reports that in this county one or two groups are preparing to carry on the work.

Mr. Corbett is preparing to assemble some valuable data showing how much work has been accomblished by his committee during the war years. Over 2000 carloads of salvaged materials were shipped and the cash income has been over half a million dollars which has been widely distributed over the county saving thousands of dollars for school districts, etc.

GRAND VALLEY

Chandlers Valley, Sept. 19— Weekend guests at the home of Mr. and Mrs. Ellsworth Wilson were Mr. and Mrs. George Erb, Mr. and Mrs. Earl McPherson, Miss Betty Edwards and Miss Barbara Jamieson, all of Pittsburgh.

MAM 2/c and Mrs. Allen Peterson were weekend guests at the home of the former's mother.

Pvt. James Hultburg is spending a fourteen day furlough at the home of his parents.

1st. Lt. Lloyd Porter has returned home after receiving his rischarge from the Army Air Corps. Lt. Porter's brother, Capt. Robert Porter is expected home soon.

Mr. Burton Pangborn is convalescing at the W. C. A. Hospital following a serious operation.

The executive committee of the P. T. A. met at the school house Wednesday evening to make plans and appoint committees for the year.

Miss Doris Engstrom of Rocky Grove, Pa., was a guest at her home over the weekend.

Mrs. Esther La Vigne of Cleveland, Ohio was a visitor here last week.

The war trophy exhibit at the Sugar Grove Community Fair, under the able direction of Mrs. Mariam Jenkins of Chandlers Valley, Mrs. Kathryn Riggs and Mrs. Minerva Abbott of Sugar Grove was a huge success. Many people fro mthe Valley exhibited their trophies, among them a Nazi uniform exhibited by Mrs. Jenkins. Another interesting feature of the exhibit was the pictures of the servicemen from Sugar Grove and surrounding townships.

Mrs. Oliver Swanson entertained as her guests one evening this week, Mr. and Mrs. George Engstrom, Mr. and Mrs. Carl Swanson and Mr. and Mrs. Donald Spencer.

Mr. and Mrs. Carl Swanson and family of Chicago, Ill., have been visiting at the home of their parents, Mr. and Mrs. Charles Swanson.

The monthly meeting of the Missionary Society was held at the home of Mrs. Grace Brown, Tuesday afternoon. Mrs. Frank Crowl acted as leader. The Society voted to contribute $10 to be used in the work of the U. B. Missionaries. Mr. and Mrs. Parker Young, of Africa.

Mr. and Mrs. Charles Swanson entertained at their home Sunday afternon for the following guests: Mr. and Mrs. Harry Peterson of Batavia, N. Y.; Mr. and Mrs. Carl Swanson and family of Chicago, Ill.; Mr. and Mrs. George Engstrom and Mrs. Oliver Swanson and sons, "Pete" and "Bud".

The Ladies' Aid have requested that all scrap papers for the paper drive be securely bundled and tied and left at Dr. Kelley residence.

Mrs. L. M. Gariepy and Miss Flora Darling of Cleveland, Ohio, are spending a week in their home here.

LUDLOW

CHURCH

Ludlow, Sept. 24.—Regular services were held in Moriah Lutheran at eleven o'clock on Sunday with the Rev. Hans Pearson giving the sermon entitled "Freedom in Christ." The anthem which was sung by the choir was "God's Eternal Love." Luther League will be held at 8 o'clock on Thursday evening in the church parlors.

It is interesting to discover that the Rev. Pearson was represented in the Lutheran Companion for September 19, 1945, on the page called The Pulpit, with his sermon topic "Freedom in Christ."

The dedicatory service for the remodeled Sunday school room and kitchen was given on Friday evening at eight o'clock in Moriah Lutheran with the Rev. Carl Nelson of Wilcox giving the sermon. He opened his sermon with the Buick motto, "When better cars are built Buick will build them," and changed it to the title, "When better churches are built, Christians will build them." The meeting was conducted by Rev. Pearson and Scripture reading and prayer was given by Rev. Nordgren of Kane. The regular choir gave two numbers, the Junior choir one number, a piano solo was given by Mrs. Enoch Nelson, and a brass instrument trio by Robert Johnson, Thomas and James Nelson accompanied by Mrs. Emil Nelson. A report of the cost and the results was given by the council secretary, Emil Nelson. Refreshments were served by a committee from the Ladies' Aid to a very large group of people. The collection and special gifts amounted to over one hundred and ninety-five dollars. In attendance at the service were Mr. and Mrs. Ludwig Peterson and two children of Warren. Mr. Peterson was the contractor for this project. He was a former Ludlow resident of years ago.

The Lutheran Circle was entertained on Wednesday evening at the church by Mrs. Arthur Christenson and Miss Myrtle Johnson. The meeting was opened by the president, Mrs. L. B. Connelly. The usual business meeting was conducted and it was decided to contribute another one hundred dollars to the Building Fund. Refreshments were served in the late evening. Out of town guests were Mrs. Evelyn Cordt and Mrs. Edna Anderson, of St. Petersburg, Fla.

Mrs. John G. Johnson was hostess to the American Legion Auxiliary at her home a week ago Tuesday evening. The president, Mrs. Arthur Christenson, led the meeting. There was no business of any importance. Lunch was served at the close of the meeting.

The Ludlow teachers were in attendance at the McKean county Teachers' Institute held in Smethport on Thursday and Friday. They reported an excellent program and splendid speakers.

SERVICE MEN

Sgt. Allen Nelson, Pfc. Stanley Carlson, and Sgt. Dean Johnson, all men recently returned from the European area, were visitors in their respective homes in Ludlow during the past weekend. Sgt. Nelson and Sgt. Johnson are on furlough and Pfc. Carlson was on weekend leave from Indiantown Gap.

Lt. Ward Anderson, recently honorably discharged from the Army Air Corps with 112 ponts, after having served overseas in the Pacific area for one year as a pilot, is managing the R. E. Wenstran filling station at Lantz Corners near Mt. Jewett. He is the son of Mr. and Mrs. Emil Anderson. A brother, Wayne, is a patient in a hospital in Martinsburg, W. Va., who served overseas in the European area. He spent the weekend at home in Ludlow.

PERSONALS

Mr. and Mrs. Martin Sandburg of Jamestown were weekend guests at the home of Mr. and Mrs. Gust E. Anderson.

Paul Johnson, James Christenson and Virgil Nelson were Erie visitors for several days and attended the football game there on Saturday.

Mr. and Mrs. John Johnson and family spent the weekend in Erie with relatives.

Mr. and Mrs. Fred Sapper and son of Erie spent the weekend with Mr. and Mrs. C. W. Swanson, parents of Mrs. Sapper.

Misses Margaret Ann and Shirley Swanson spent several days in Port Allegany.

Misses Doris and Allene Johnson spent several days with their grandmother, Mrs. Edw. Erickson, of Warren. Their parents, Mr. and Mrs. E. W. Johnson, and family, joined them on Saturday night.

Carl Johnson and Mrs. Albert Johnson of Johnson City, Tenn., were guests at the Charles E. Carlson home recently. On their return trip home they were accompanied by Mrs. Charles Carlson and her daughter, Mrs. Ed. Peterson, of Warren.

Miss Edith Larson returned on Thursday evening after having attended the Augustana Missionary Conference which was held in Williamsport, Pa., during the first part of last week. Miss Larson is the Warren District Missionary president.

Mr. and Mrs. Enoch Nelson spent several days of last week with Rev. and Mrs. Robert E. Olson of Pittsburgh after leaving their daughter, Louise, at Thiel College in Greenville, Pa., where she is entered as a Freshman in the pre-medical course.

John Anderson and Arthur Johnson returned to their homes on Tuesday after having been patients in the Kane Community Hospital for some time. B. J. Anderson has returned to his home after having been a patient in the Jamestown hospital. Mrs. Minnie Banks is a patient at the Summit Hospital in Kane.

Mr. and Mrs. Melvin McCleary and son spent the weekend in Lucinda.

Miss Rose Nelson of Cleveland is a guest of her mother, Mrs. P. A. Anderson.

Mrs. Bengston and her grandson, Jimmy, of Youngsville, have been guests for several days at the home of Mrs. Victor Berquist.

Mrs. Ed. Wenstran, Mrs. Violet Ralston and daughter, Carol Ann, Mrs. Verna Ralston and son, Kenneth and Terry, were birthday dinner guests at the home of Mrs. Fditz Nordin in Warren on Sunday. Other guests were Mrs. August Hammer and Miss Clara Hammer of Sheffield and Mr. and Mrs. James Nordin and son of Warren.

Miss Doris Carlson of Buffalo is spending a few days with her parents, Mr. and Mrs. Gust Carlson.

The town of Kenova gets its name from three states—"Ken" from Kentucky, "O" from Ohio and "Va" from Virginia. It is on the borders of all three states.

THE ROAD IS CLEAR Again!

New Time-Saving Schedules Start October 1st

(Buses Operate on Standard Time)

HOURS SAVED ON MANY TRIPS through the return to normal operating speeds.

MORE SEATS AVAILABLE because buses can make more daily trips now.

CHARTER SERVICE is available at low cost for groups traveling together.

Better bus service begins now! Many long-planned improvements are being made . . . and one of the first is a return to normal running time for the big blue and white Super-Coaches. New time-saving schedules will get you to your destination earlier — to nearby towns or across the continent. You'll have more room and comfort, too, for this stepped-up service will mean more trips daily, more seats available.

Other Greyhound features: Low cost, carefree vacation trips . . . Charter Service, which can be arranged to keep groups together and to keep the cost down . . . and soon there will be more modern terminals and Post Houses, with new refinements for your comfort.

WATCH THE PAPERS OR ASK THE GREYHOUND AGENT ABOUT CHANGES IN DEPARTURE TIMES and OTHER IMPROVEMENTS.

Give to your WAR CHEST Victory Fund!

GREYHOUND TERMINAL
306 Penna. Ave., W. Phone 31

GREYHOUND

PIMPLES ARE UGLY!
SAN-CURA HELPS GET RID OF THEM
If you are suffering from externally caused PIMPLES and BLACKHEADS try SAN-CURA, the 45-year old medicated, antiseptic ointment. SAN-CURA brings quick, merciful relief to ITCHING SKIN, ECZEMA, HOT, TIRED FEET, minor CUTS and BURNS. Try it TODAY. Get genuine SAN-CURA with the white and blue cross. 35¢ or large economy size 60¢.

Helps You Overcome FALSE TEETH Looseness and Worry
No longer be annoyed or feel ill at ease because of loose, wabbly false teeth. FASTEETH, an improved alkaline (non-acid) powder, sprinkled on your plates holds them firmer so they feel more comfortable. Soothing and cooling to gums made sore by excessive acid mouth. Avoid embarrassment caused by loose plates. Get FASTEETH today at any drug store.

REPAIRS For Anything Electrical
Prompt Service On All Makes Of Radios
Picked Up and Delivered
Phone 1336
C. Beckley

DO YOU NEED NEW Window Shades
NOW TAKING ORDERS
Shades Turned—Draperies and Curtains Hung
Try Crane's O-So-Easy Furniture Polish
B. W. Crane
10 E. Wayne St.

HOW 'QUINTS' promptly relieve coughs from CHEST COLDS
Great For Grownups, Too!
RUB ON MUSTEROLE

ATHLETES FOOT GERM
KILL IT FOR 35c
IN ONE HOUR, if not pleased your 35c back. Ask any druggist for this powerful fungacide, TE-OL. Its 90% alcohol, makes it PENETRATE. The germ can't be killed, unless reached. Feel it PENETRATE, reaches more germs. APPLY FULL STRENGTH for itchy, sweaty or smelly feet. Today at Mullen Drug Co. —adv.

Tops . . .
For Students—Lass or Laddie
The New in Campus Smart Wear
Jackets - Raincoats - Reversibles - Sweaters
Slacks $2 to $9
J. A. JOHNSON

U. S. Army FIELD TELEPHONE SETS
Surplus Stock
Farm Communications — also — Plant Departmental
Barn-to-House — Communications
Maximum Distance: 5 Miles
See Window Display
$29.95 per set
C. Beckley
For the Best in Anything Electrical

STAINED TOWELS? Use 101
YOUR GROCER HAS IT

Life Insurance
Ordinary Life Contracts
Limited Payment Life
Single Payment Life
Annuities
Monthly Income
Term Insurance
A. W. Eaton
Call 228-R
508 Penna. Ave., East
Warren, Pa.

Last Chance to Buy
O. P. A. Release of MEN'S & LADIES' SHOES
Release No. 107 Ends Saturday Night
Men's Oxfords $2.98 - $3.49
Men's Work Shoes
Ladies' Slippers $1.98 - $2.98
$2.69 - $3.49
No Shoe Stamps Required
The Place to Buy Rubber Footwear
First Quality — Save Money
Enna Jettick Shoes For Ladies
Walk-Over Oxfords For Men
OPEN SATURDAY NIGHT 'TIL 9 O'CLOCK
LESTER SHOE CO.
216 LIBERTY ST. WARREN, PA.

C-A-S-H For Your Car
KEYSTONE GARAGE
708 Penna. Ave., W.
Don't Be A Couldagot
Sell While Prices Are Still at the Top
Keystone Garage of Warren, Inc.
708 Penna. Ave., W. Phone 3193
Open 9 A. M.-9 P. M.

— Want Spare Time Work? Get it With a "Situation Wanted" Ad Below —

CLASSIFIED ADVERTISING

CASH PRICES

Average Words	1 day	3 days	1 wk.
Up to 15 words or 3 lines	.30	.90	1.62
20 words or 4 lines ..	.44	1.20	2.16
25 words or 5 lines ..	.55	1.50	2.76
30 words or 6 lines ..	.66	1.80	3.24
35 words or 7 lines ..	.77	2.10	3.75
40 words or 8 lines ..	.88	2.40	4.32
45 words or 9 lines ..	.99	2.70	4.86
50 words or 10 lines ..	1.10	3.00	5.40
55 words or 11 lines ..	1.21	3.30	5.94

Announcements

7 Personals

SPIRITUAL readings, 500 Market St. Hours 8-10 evenings. Call 2607.

DDT—A full 5% solution under the original patent, a guaranteed product. Warren Drug Store.

BETTER ORDER NOW!!! Juvenile Sno-Suits, Blankets, Men's Underwear, Hunting Suits, Jackets, etc. Phone 554. Open Saturdays. Toner's Display Room.

FLAGG HOME, Onoville, N. Y., with well-heated rooms and modern bath, gives the best of care for invalids, elderly people, convalescents. Plenty of the best food.

ENROLL NOW for Nov. 5th class in beauty culture. Write for information. Fellers Beauty College, Oil City, Pa.

10 Strayed, Lost, Found

LOST—In vicinity of Orchard St., black and white kitten with small cut under left eye, answers to name of Topsy. Finder return to 25 Orchard St. Phone 1767-J.

LADY'S straw purse lost Wednesday, containing ration books, money, etc. Reward. Call 773-W.

LOST—Keepsake, gold leafspray pin, Conewango, Division, Penna. Ave. Reward. Phone 73-W.

Automotive

11 Automobiles For Sale

1941 MERCURY SEDAN COUPE, new tires, radio, heater
1938 Ford Del. Tudor, radio and heater
1939 Ford Panel
1934 Ford 1½ Ton Chassis and Cab
MARINER BROS.
Youngsville, Pa. Phone 22341

1937 FORD Tudor sedan for sale. Inq. Main Garage, Sheffield. Call 9016.

NEW 1941-42 engine assembly, $185; new cylinder block assembly, $133 to $143; 1937 Chevrolet pickup. B&E Chevrolet.

CEILING PRICES paid for good used cars. Hubbard Motor Sales, 710 Penna. Ave., East. Phone 356.

EVERYTHING FINANCED FOR BUYER OR SELLER. Personal Discount Co., 216 Liberty St. Phone 285.

Business Service

23 Insurance and Surety Bonds

INSURANCE for every need. Million dollar companies. See Everett H. Eddy Agency. Phone 1013.

24 Laundering

WASHINGS wanted to do for small families. Will deliver. Write "W", care Times-Mirror.

25 Moving, Trucking, Storage

DON'T WAIT for the spirit to move you. Call Warren Transfer and Storage Co. Phone 1193.

WE SPECIALIZE in moving, packing, crating household goods. Phone 35. Masterson Transfer Co.

Employment

32 Help Wanted—Female

GOOD home and consideration to woman who will assist with light house duties. 500 Market St. Phone 2607.

WOMAN for cleaning or ironing or both by day. Call 1136-J.

WOMAN wanted for housework in family of 2. No washing. Live in or out. Write Box 52, care Times-Mirror.

HOUSEKEEPER—Good home, $70 month, live in or out, off 2 hours daily and one day weekly. Call 1525.

33 Help Wanted—Male

HUSKY man for yard work, handling lumber, peeling veneer and driving truck. Steady work. Apply in person. Phenix Furniture Co., Carver St.

MAN FOR FOOD PRODUCTS—Route permanent if you are a hustler. Earnings based on sales in Warren, also West McKean County. . Write Rawleigh's, Dept PNI-570-733, Chester, Pa.

WANTED—Pin boys at Moose Bowling Alleys. Apply at Moose Club.

PIN BOYS wanted. Penn Bowling Center. To work 2 or 3 nights a week.

WANTED—Carpenters and laborers. Transportation and top wages. Fago Construction Co., Irvine, Pa.

MAN wanted to clean up yard and garden for fall. Call 1031-J.

FARM HELP—Man to work in farm creamery and in dairy barn. Ideal Farms, Kane, Pa.

SEVERAL THOUSAND people read the classified ads in the Times-Mirror each day.

Employment

33 Help Wanted—Male

PRACTICAL machine designing machinist, not necessarily engineering graduate, but a natural born mechanic, interested in permanent connection with expanding industry, with free hand at designing automatic equipment, wanted. See Stuart J. Myers, Warren Plastics Corporation.

34 Help—Male and Female

SUBSCRIPTION SALESMAN or woman in this county for popular farm journal. Car needed; top commissions; exclusive territory. Write Mr. H., Box 639, Penn Terminal, N. Y. C.

Live Stock

47 Dogs, Cats, Other Pets

PUPS, age 5 mos, for sale. Stop at Dog Sign on right Pleasant Township. Ernest R. Toner.

48 Horses, Cattle, Vehicles

YOUNG PIGS for sale. Phone 5012-R2.

FOR SALE—3400 lb. team. Call 10-R21 Chandlers Valley, Pa.

GUERNSEY COW for sale. Inquire 204 Miller St., Sheffield, Pa.

49-A Rabbits For Sale

RABBITS—5 breeding does, hutch, cheap. Call 3046.

4 FULL GROWN RABBITS. Richard Suppa, Pleasant Township. Phone 1443-R.

50 Wanted—Live Stock

WANTED—To buy old or crippled horses for fox feed. Phone or write Archibald Fox Ranch, 5001-R12, Warren, Penna.

Merchandise

51 Articles For Sale

FOR SALE—7 standard size and 1 large size storm windows. 206 Buchanan St.

TWO dozen Jamesway complete cow stalls, also water cups. Kwality Chick Farm, Garland. Phone Youngsville 22-783.

TRICYCLE for sale. Paul Anderson, Crestview Boulevard, Pleasant Township.

ESTATE coal stove, radio, cabinet model; garden hose, wicker dog basket. 103 Prospect St.

FOR SALE—185 H.P. twin cylinder Diesel engine, complete with 150 H.P. generator, fuel tank, water tank and accessories for making electricity. G. A. Bissell Lumber & Supply. Tel. No. 37-781 Corry, Pa.

54 Business and Office Equipment

FOR SALE—Office desks, chairs, tables, Westinghouse water cooler. Bradford Penn Refining Corporation, Clarendon, Pa. Phone 1600.

59 Household Goods

WOOL RUG, 8-3x10-6; library table, writing desk, curtains, slip cover for davenport, metal bed complete and other miscellaneous articles. Call after 6 p. m. 109 Central Ave.

MODERN ice refrigerator. Reasonable. Call 3030-J or 219 Jefferson Ave.

PARLOR suite, dressers, hall tree, table, lamp, bed, etc. Call after 7 p. m. 1386-J. Florence Rydholm, 42 Locust St.

FINE feather bed for mattress, quilt or pillows. Call 52-J.

DRUM heating stove for camp or store, 2 iron heating stoves, with briquets inside, oak bookcase, fireside bench with spring and cushion, 10-piece dining room suite with tapestry chair seats, dining room pictures, small stepladder, Encyclopedia Americana ladder, set of Encyclopedia Americana with bookcase, other volumes, history and fiction. Mrs. J. S. Bayer, 404 Poplar St.

ELECTRIC Easy washer, copper tub, dryer attached, good condition. Price $40. Call 2230.

ALL metal double bed with coil springs; man's electric razor. Call 3028.

LIVING ROOM suite, chair, drum table, Radiant heater. Inquire 208 Jackson Ave.

65 Wearing Apparel

BOYS' suits, sizes 8 and 10; topcoat and jacket. 8 Franklin St. Phone 1379.

66 Wanted—To Buy

GAS LOG wanted. Call 1016-R.

QUICK CASH for antiques of all kinds—furniture, glass, china, figurines. If it's old, we'll buy it. Call the Pettibones evenings. Phone 594.

WANTED—To buy good used car, '40 or '41 model. Will pay cash. Write H. M. Antol, Youngsville.

WANTED—To buy a good used car, immediately. Write "Car", care Times-Mirror.

67 Rooms With Board

SCHOOL GIRL or working woman to stay with elderly woman in exchange for room and board. Write Mrs. M. Wroblewski, Youngsville, Pa.

Real Estate for Rent

68 Rooms Without Board

SLEEPING ROOM for nice girl for rent. Inquire 11 Water St.

ROOM for rent, first floor. Separate entrance. 100 E. Wayne St.

SLEEPING ROOM for girl or woman. Breakfast privileges. Location near High School. Write Box 509, care Times-Mirror.

EMERGENCY LOANS
For Personal and Family Needs
R. G. Dawson Co.
Phone 155

Real Estate for Rent

68 Rooms Without Board

ROOM for business girl. Central. Call 1554-R.

ROOMS for rent, 500 Market St. Phone 2607.

74 Apartments and Flats

TWO-ROOM furnished apartment. Private bath and entrance. Suitable for 2 girls. 912 Fourth Ave.

LOWER apartment for rent in Pleasant township, close to town. Phone 2975.

3 SMALL furnished rooms. Adults only. 306 Laurel St. Inquire 305 Laurel St.

81 Wanted—To Rent

WANTED—3 or 4 room furnished apt. by high school teacher and wife. No children. Write Box 8, care Y. M. C. A., Warren.

3-BEDROOM HOUSE or apartment wanted. Phone 1486-R.

3 OR 4 UNFURNISHED rooms wanted by service man's wife and child. Call 644.

WANTED—3 or 4 room furnished apartment by serviceman's wife and two children. Call 51-R.

Real Estate for Sale

84 Houses For Sale

FOR SALE—At 410 W. Main St., Youngsville, Pa., two-apartment house, 5 rooms and bath each, lot 100x300, with 2 vacant lots on Second St. See Mr. H. A. Shipe, Youngsville, Pa.

6-ROOM house, bath, garage, furnace heat, hardwood floors, school close. 205 Alexander St. or 2263-J.

CRESCENT PARK—6 room house, electricity, garden, nice location, reasonable. Possession at once. Inquire 108 E. Wayne St.

FOR SALE—6 room house, bath and sun parlor. Automatic hot water, cemented basement, furnace, laundry, hardwood floors, 2-car garage. Located in borough, two blocks from grade school. Write 1151 W. Eighth St., Erie, Pa., or call Warren 1501-J.

8-ROOM frame house, bath, cement cellar, coal furnace, lot 50x150. Inq. 17 S. South St.

Auctions—Legals

90 Auction Sales

PUBLIC SALE—Saturday, Sept. 29, at 1 p. m. As I am unable to continue farming, must sell on my farm, 4 miles south of Corry on the Lindsey Hollow blacktop, 1 mile east of Corry-Spartansburg pavement, Rt. 277: 12 high grade Holstein dairy cows, 9 now milking, 3 due to freshen in Oct. and Nov., 1 due in Dec., balance due to freshen in winter and early early spring. Several of these cows have milked from 50 to 60 lbs. per day. F-12 Farmall tractor on steel, with plow attached; set of Oliver tractor plows, 2 sec. spring tooth harrow, like new; John Deere mower, rake, tedder, 2 wagons, hay rack, McDeering grain drill, 13-inch Papec ensilage cutter, lime sower, 2 hr. cultivator, Delaval cream separator, 150 bu. oats, 100 gallon copper storage tank, 2-unit Universal short tube milking machine, like new; coal and wood range, Fenner churn, log chains, fence tools, grindstone, 6 milk cans, many other articles. Terms cash. C. L. Blakeslee, Owner. Arthur Scouten, Spartansburg, Auctioneer.

Potatoes Now On Sale
At Henry Ward Farm and at Abbott Farm, Lottsville Road
H. E. Ward & Sons
Phone 22442 Youngsville, Pa.

YORKWIN WINTER WHEAT SEED
$2.95 Bushel
R. HAMMER MILL
Russell, Pa. - Phone 2821 Russell

Monuments - Markers
HADFIELD MARBLE AND GRANITE WORKS
211 S. Fraley St., Kane, Pa.
Send for Booklet
Representative will call on request
Phones: Warren 5807 R 3—Kane 452

WANTED
2 Radio Mechanics
Bessett Radio Shop
112 Pa. Ave., E. Phone 3046

WE BUY
Old Papers, Magazines, Rags, Junk, etc.
GIVE US A CALL
Williams Salvage Co.
Phone 2914

Market Quotations

New York, Sept. 27—(AP)—stocks:
Average 178.86; off .09.
Volume: 350,000.

Air Reduction	47⅜
Al Chem and Dye	179¼
Al Lud	35½
Am for Pow	7
Am Rad and Sts	17⅞
Am Smelt B	60⅛
Am Tel and Tel	182¼
Am Tab B	88¾
Anaconda Cop	36¾
Atch T and St F	92½
Atl Refining	32⅜
Bald Loco	28⅞
Balt and Ohio	21¼
Barnsdall	19⅜
Bendix Aviat	57
Beth Steel	87¾
Boeing Airplane	25⅜
Borden Co	40⅛
Briggs Mfg	50
Budd Mfg	17⅛
Case (J I) Co	42¼
Ches and Ohio	54½
Chrysler Corp	124¼
Colum G and El	9
Coml Solvents	19
Cons Edison	32⅜
Cont Can	48⅜
Curtiss Wright	6¾
Del Lack and West	13
Douglas Aircraft	89½
Du Pont De N	182¾
Eastman Kodak	195
General Electric	47½
General Foods	46½
General Motors	72¼
General Refract.	27¾
Greyhound Corp	26
Harb Walker	24¾
Hercules Powder	105
Int Harvester	89½
Int Nick Can Pfd	137
Int Tel and Tel	26¾
Kennecott Copper	41¼
Lehigh Valley Coal	3¼
Lehigh Val RR	12⅝
Libby McN and L	9¾
Loews Inc	27¼
Mid - Cont	27½
Montgom Ward	68½
Nat. Biscuit	30¼
Nat. Dairy Prod.	32
Nat. Distillers	45¼
Nat. Paw. and Lt.	12⅜
N. Y. Central R. R.	28
North Amer. Co.	26⅝
Northern Pacific	28⅜
Packard Motor	7¼
Param. Pictures	38½
Penn. R. R.	39
Pub. Svc. N. J.	22¾
Pullman	58¼
Pure Oil	19⅛
Radio Corp. of Am.	15⅜
Reading Co.	25
Repub. Steel	26½
Sears Roebuck	134¾
Sinclair	16¾
Socony Vacuum	15¾
Sperry Corp.	33¼
Std. G. and E. pf.	7¼
Stand. Oil Cal.	41⅝
Stand Oil Ind.	37⅜
Stand Oil N J	61
Studebaker Corp	29⅜
Swift and Co	35¼
Sylvania	37⅛
Texas Co	52½
Tidewater	18⅛
United Aircraft	27
United Gas Imp	19½
U S Rubber	68½
U S Smelt R and M	70
U S Steel	73¾
Warner Bros Pict	18¼
West Un Tel A	49
Woolworth (F W)	46½
Youngst Sh and T	57⅞
Curb	
Ark Nat Gas A	4⅞
Cities Service	20⅜
Electric Bond and Share	15⅜
National Fuel	13⅛
Pennroad Corp	7¼
South Penn Oil	47⅛

TREASURY BALANCE

Washington, Sept. 27—(AP)—The treasury position Sept. 25: Receipts $271,088,052.13; expenditures $516,222,416.11; balance $16,158,084,352.24; total debt $262,536,476,859.43; decrease under previous day $97,029,966.34.

WILL END CONTROLS

Washington, Sept. 27—(AP)—The government announced today that its wartime controls over distribution and use of five strategic fats and oils will end Oct. 1. The products are castor oil, Tall oil, red oil, fatty acid, and stearic acid.

Approximately 10,000,000 Christmas trees are cut from American woodlands every December.

We've Your Favorite TOOTH PASTE Now
Colgate's
Ipana
Kolynos
Iodent
Squibb
Phillips
Bost
Dr. Kyle's
Detoxol
HARVEY & CAREY DRUG STORE
100 LIBERTY ST.

Warren Sheet Metal Shop
Roofing - Sheet Metal Work
Lenox Air Conditioning Equipment
12 Clark St. Phone 1811

Semi-Anthracite Coal
No Soot—No Clinkers
Burns to 4½% White Ash
7-TON LOAD
P. J. Beckwith
Bear Lake, Pa.

Mutual Problems Believed Considered Between Yank General and Jap Emperor

(From Page One)

shirt. The supreme Allied commander wore no tie and no medals.

The call was informal. A spokesman acknowledged that the meeting was "fraught with significance," but emphasized it was arranged at the request of the emperor's representative, presumably at a recent visit of Fuijita.

The two shook hands and MacArthur greeted him with "good morning." They posed briefly for a picture. They moved to a settee where they began to talk.

Pictures of Historic Visit Received Today

Washington, Sept. 27—(AP)—Pictures of the historic visit of Emperor Hirohito to Gen. Douglas MacArthur in Tokyo were made available to Associated Press Wirephoto member newspapers today only 12 hours after the meeting.

Signal Corps Radiophoto transmission, from Tokyo to Washington, and the nationwide Wirephoto network, from Washington, teamed to make possible such speed.

The two were the first news pictures used on Wirephoto after transmission from a signal corps station in Tokyo.

There was a quiet dignity about the preliminaries as though MacArthur was trying to make the visit as painless as possible for the emperor who for the first time in the history of the Japanese empire was calling upon a representative of a foreign country.

One officer who saw the emperor close said he appeared to be "an intelligent person."

The mikado's route along the embassy drive was through a cordon of guards commanded by 2nd Lt. Edward Schurr, Royal Oak, Mich. These same guards—F Troop of the Eighth Regiment of the First Cavalry Division—were in the flying column which first entered Manila when the emperor's troops were setting themselves to destroy the city.

There was none of the fanfare or excitement one would expect of such an historic event.

Without warning, a five car convoy arrived suddenly in the area of the American embassy, whipped up a hill to the gateway to the official residence, and disappeared into the wall surrounding the grounds.

Correspondents dashed up a hill after the convoy. American guards started to hustle them off. They had orders not to allow anyone within two blocks of the scene of the precedent-shattering meeting.

CORYDON

Corydon, Sept. 24—At its last meeting members of the local IOOF organization, celebrated in a rather big way when in addition to the regular session the Past Grand Council convened here. Visitors came from Warren, Youngsville, Lottsville and Russell. Local as well as visiting members were treated to a fine green corn supper by the committee in charge.

Those motoring to Warren to attend the Ladies' Aid Society meeting held with Mrs. Alice Williams, of Division street, reported a very enjoyable time. The business period was opened by the president Mrs. J. K. Crooks, when plans for papering the local Methodist church were discussed, otherwise the time was spent socially. A lovely dinner was served at noon. Corydon persons attending included: Mrs. J. K. Crooks, Mrs. Nelson Crooks, Mrs. M. D. Gardner, Mrs. George Akers, Mrs. M. A. Russ, Mrs. Lydia Bentley, Mrs. Clyde La-Dow, Mrs. Dorothy Harding. Mrs. Mary Kirwin, Mrs. Gerald Peck, attended from Warren.

Foreign Missionary Society workers of the Nazarene church met with Mrs. Alan Pfautz. A tureen dinner was served at noon. Those present spent the time canning vegetables and fruit for the hostess, who leaves this week with her family for Edensburg, Pennsylvania, to reside.

Mrs. G. A. Prue, secretary of the Corydon Board of education, along with directors, R. H. Duntley and J. K. Crooks, were in attendance at the directors meeting held in Warren court house. The same evening county institute got underway. Mrs. Margaret Coates, teacher of the Corydon school attended as did Miss Lucia Browne, instructor at the Indian school, Cornplanter.

At the Friday club held with Mrs. Lida Wilcox, three tables of 500 were in play and a pleasant time ensued, upon conclusion the token for high card score was presented to Mrs. George Prue, second high and slam Mrs. Lloyd Smith, consolation, Mrs. Rubie Day.

Alfred Pascarella, is in receipt of news to the effect that his son Corporal Anthony Pascarella, a patient in Miami Beach Army hospital, for some duration was discharged from the United States Army, September 21. Corporal Pascarella's plans, or omong them is a trip home to visit relatives and friends.

The Corydon 4-H club was represented at the round-up in Warren, by Mrs. Ruth Crooks, Barbara Gardner, Margaret Crooks, Helen Sparks. Sewing is the new project, contemplated for some future gatherings in charge of Miss Margaret Reed, county supervisor.

Word comes from Mr. and Mrs. George Oberlin, vacationing in Akron, Ohio, that they are muchly enjoying their visit with relatives and friends

Marshal Zhukov To Visit States

Washington, Sept. 27—(AP)—The White House announced today that President Truman has invited Marshal Gregori Zhukov of Soviet Russia to the United States and that Zhukov has accepted and will arrive October 4.

The White House said Zhukov, who represented Russia on the Allied council governing Germany, will arrive by air in New York City October 4.

Arrangements for his visit are being handled by the War Department. He will call on the president while here, but the date has not yet been fixed. No other details were announced.

New Moves Made to Settle Disputes In Pennsylvania

(From Page One)

flucturated between 50 and 75 per cent.

In the 18-day-old walkout of "white collar" workers at Westinghouse Electric Corp., the CIO-United Electrical Union, whose workers have been made idle by the strike, proposed that the company arbitrate its differences with the strikers.

Meanwhile, picketing at the last Pittsburgh plant of Westinghouse was intensified. The union announced its intention of barring some 2,500 maintenance and supervisory employes from the mill.

R. J. Thomas of Detroit, president of the CIO-United Automobile Workers, conferred in Pittsburgh with officials of the Richmond Radiator Co., in an effort to end a strike which started a year ago and shut down the company's plant at Uniontown.

Fresh Stories Of Executions Are Revealed

(From Page One)

regarding aircraft crews."

It required only 30 minutes, with all proceedings in Japanese, to seal the fate of Lt. Dean Edward Hallmark, 27, Dallas, Texas; Lt. William Glover Farrow, 23, Darlington, S. C.; and Sgt. Harold A. Spatz, 20, Lebo, Kas.

The death which befel the three on Oct. 15, 1942, also had been decreed for the other five. Their sentences were commuted to life imprisonment the day before the executions but one of the five, Lt. Robert P. Meder, 24, of Lakewood, Ohio, died Dec. 1, 1943 in a Nanking prison camp after suffering from diseases due to poor care and malnutrition.

All eight were tortured in notorious Bridge House, Shanghai, in the days before the trial.

Two Sentenced To Die In Chair for Slaying of Erie Industrialist Month Ago

(From Page One)

but without knowing the former business man was dead.

The men entered pleas of guilty after first pleading innocent, and testimony was then taken by the court to determine the degree of guilt.

Campbell had fed the men when they were hitch-hiking past his home two days before the men returned on August 1, when, the state claimed, the killing occurred

Defense Attorney Elmer D. Loose told the court at a hearing Sept. 7 that the men entered the Campbell home "with no lehal weapon" and "they did not go into those premises contemplating a murder."

CROWLEY RESIGNING FEDERAL POSITION

Washington, Sept. 27—(AP)—President Truman today accepted the resignation of Leo T. Crowley as foreign economic administrator and as member of the board of Federal Deposit Insurance Corporation.

The White House said Crowley also is giving up all of his other government connections next month. He leaves FEA Oct. 15.

Crowley submitted his resignation September 24 and the president's acceptance went out last night. He holds nine government jobs.

PROSECUTION RESTS IN TRIAL OF YOUTH

Wilkes-Barre, Sept. 27—(AP)—The commonwealth rested its case against Jeddie Howells, 15-year-old Wilkes-Barre youth charged with murder in the "crow-shooting" slaying of Willard Frey, 44, after a confession reportedly made by Howells was read.

Assistant District Attorney Mitchell Jenkins read the confession which, he said, Howells made to him two days after the slaying on Aug. 13.

The defense is slated to present its case before the Jury of five women and seven men today.

PHONE BANS LIFTED

Washington, Sept. 27—(AP)—The War Production Board today revoked all controls over telephone communications, except priority ratings for telephone service. A slight revision of the preference ratings was made, however.

Personal Paragraphs

H. S. Ross, of Philadelphia, and his sister, Mrs. Rebecca Kennedy, of Germantown, are in the city, guests of Mr. and Mrs. Charles Hornstrom, 102 Dartmouth street.

Primitive tribe of savages in Korea is said to marry by merely shaking hands.

Tension Is Mounting Over Nation's Spreading Labor Strife With 2 Million Idle

(From Page One)

representatives and Chrysler Corporation spokesmen made no comment as they recessed their conference on the union's demands for a 30 per cent wage increase for the company's 80,000 workers.

There were 15 separate strikes in Chicago. None, however, involved large groups of workers. About 7,000 were off their jobs, slowing production of civilian goods.

There were no indications of an immediate settlement of the strike in New York City, which topped the country's other disputes insofar as affecting the largest number of persons. The city's billion dollar fur and garment industry was virtually closed down as the hundreds of thousands of workers refused to cross picket lines or climb long flights of steps to skyscraper lofts.

The strike, stemming from a wage-hour dispute, has cost the garment indusry $15,000,000 in winter orders and $3,500,000 in wages, said an industry spokesman.

After two day and night meetings, there was no indication of an agreement at the oil conference in Chicago.

MAJOR ISHERWOOD IS STILL CRITICALLY ILL

Waynesburg, Sept. 27—(AP)—Maj. James E. Isherwood, attorney prominent in American Legion affairs, remained critically ill in a hospital today.

His son, Pvt. James Isherwood, was reported to have arived in the U. S. from Germany yesterday, called home by his father's illness.

Maj. Isherwood suffered a second cerebal hemorrhange Sept. 3

CIO Unionists Make Plea To Congressmen

By CHARLES B. HOLSTEIN

Washington, Sept. 27—(AP)—Senator Guffey (D-Pa) received tumultuous reception today from 400 Pennsylvania CIO Unionists who came to Washington to tell their congressmen what they want.

Guffey, who has supported the CIO legislative program, entered the senate caucus room as CIO speakers were outlining to nearly a score of other Pennsylvania members of congress the union's attitude toward "full employment," upnemployment compensation and other controversial labor bills.

Introduced Guffey said, "You all know how I stand."

Previously, Senator Meyers (D-Pa.) and the Pennsylvania representatives present were applauded vigorously, apparently without regard to party affiliation or previous stands on labor legislation.

While the congressmen were listening to the speakeres, leaders of the delegation distributed "score cards" among the unionists listing each congressman's votes or otherwise indicated positions on legislation in which the labor organization is interested.

The unionists planned to send small delegations to the White House, to the majority and minority leaders of the senate and house and to each of the congressmen.

FRESH KILLED CHICKENS
FOR ROASTING OR STEWING
Singed, cleaned, cut up if desired 48c lb Dressed
E. B. ANDERSON
RED & WHITE STORE
1817 Penna. Ave., E. Phone 1942

Attention, Housewives!
BUY NOW—LAST CHANCE!
PEACH SEASON WINDING UP THIS WEEK
FREESTONE ELBERTA PEACHES
$2.49 bushel
LAST CHANCE!
BARTLETT PEARS
For Canning at a Big Bargain Friday and Saturday
FREESTONE PRUNES, GREEN PEPPERS, TOMATOES, CRABAPPLES
at special prices
OPEN FRIDAY AND SATURDAY UNTIL 9 P. M.
FOX BROS. MARKET

FOR SALE IN CENTER OF CLARENDON we have a very comfortable six-room home with all conveniences. House is owner-occupied and condition of interior and exterior shows this. Not a thing needed and ready to move into. Quick possession. Priced at $4750.00.
F. E. Redding — REAL ESTATE — Wm. J. McIntyre
Woolworth Building Phone 2138-J

GET READY FOR WINTER
WEED REGULAR TIRE CHAINS
6.00 x 16
$5.75 pair
Cross Chains • Mud Hooks • Anti-Freeze
Western Auto Associate Store
Home Owned by Ross & Godfrey 227 Liberty St.

GIRL OR WOMAN WANTED FOR DRUG & COSMETIC COUNTER
Knowledge of Cosmetics and Sales Experience Required
HARVEY & CAREY, INC.
100 Liberty St.

Gal. $2.98
Hoagvall Hardware Co.
213 Penna. Ave., E. Phone 24

PENNEY'S

There's a time for dazzle, too!
Want a dress that's super new?
Penney's have the glamour stuff,
Plenty smooth, and young enough!

Dresses to Wear

RIGHT THROUGH THE DAY

4.98

Dresses to put on in the morning when you go to market . . . and to wear right through the day . . . at home or away from home! Rayon sheers and crepes in solid colors, checks and contrasting shades. Jumpers, tailored and other styles.

I'll Wear My Suit

16.50 to 29.75

Whether we're going shopping, to luncheon, or out for the evening, I'll wear my suit! It's my wardrobe standby because it's so easy to wear, simple to care for . . . and always looks so right! Twill or all-wool suits in a variety of styles. Black and colors.

Join the Merry Throng Downstairs at Penney's This Weekend

End-of-Month Shoe Clearance

$1 A Great Group of LADIES' SHOES AND HOUSE SLIPPERS All Ration Free $1

Group Leaves For Induction At Harrisburg

Draft Board No. 2 this morning sent a small group of men to Harrisburg where tomorrow they will be inducted into the U. S. Forces. There were a number at the Pennsylvania station to say farewell to the men who were photographed and given the usual remembrances.

The group was composed of the following:

John George Kuzma, Columbus.
Harold Benjamin Meyer, Sugar Grove.
Robert Almon Boyce, Warren.
William Leichtenberger, Sheffield.
Theodore Henry Baker, Youngsville.
Henry Rutsky, Pittsfield.
Roy Roscoe Conklin, Spring Creek.
William Robert Rice, Sheffield.
Joseph Dorotics, Clarendon.

MEN AND WOMEN IN SERVICE

(From Page Eight)

NOW A STUDENT

John Borne, son of Mr. and Mrs. C. F. Borne, 1411 Pennsylvania avenue, east, has been transferred from Great Lakes naval training station to an ROTC unit and is now a student at the University of Missouri, located at Columbia, Ma.

IS TRANSFERRED

Frank N. Scalise, ARM 3/c, is home on 25-day leave from Corpus Christie, Texas, visiting his parents, Mr. and Mrs. Natale Scalise, 119 North South street. At the expiration of his leave he will report to San Diego, Calif., for further assignment.

FIRST LEAVE

Perry Hill, of Youngsville, who has been stationed with the Sea-Bees in the Hawaiian Islands for the past 18 months, is home on 30-day leave with his mother, Mrs. Laura Hill, Youngsville, his first trip home in two years.

COMPLETES COURSE

Lt. Richard A. Gilson, son of Mr. and Mrs. P. N. Gilson, left last evening for Camp Pinedale, Fresno, Calif., after spending a 15-day leave at home. He has just completed a special radar course at Fort Monmouth, N. J.

IS PROMOTED

Pfc. Sherman F. Curry, son of Floyd E. Curry, of Bear Lake, has been advanced to corporal, according to word received from the 90th Quartermaster Company, 90th Infantry Division, in Germany. A squad leader, Cpl. Curry has seen action in Normandy, northern France, the Ardennes, Rhineland and central Europe.

GILBERT W. BROWN HONORABLY DISCHARGED

Gilbert W. Brown, chief shipfitter, of 127 Main street, Clarendon, recently received his naval discharge from the U. S. Naval Personnel Separation Center at San Pedro, Calif.

HONORABLY DIISCHARGED AT INDIANTOWN GAP

Today's list of area men given honorable discharge at the Indiantown Gap Separation Center includes 1st Lt. John A. LeTrent, 300 Walnut street; S/Sgt. Norman H. Sampson, 11 Monroe street; S/Sgt. Anthony W. Lucia, 1307 Sill street; T/4 Edward C. Currie, 224 Watson Place.

HOME FROM PACIFIC

Mr. and Mrs. Ed Arnold, 517 W. Fifth avenue, received a telephone call last night from their son, Pvt. Albert Arnold, stating that he had arrived at San Francisco after nine months' service with the infantry in the Pacific.

CLARENDON

(From Page Five)

having served overseas for the past several months.

Last Thursday the Ladies' Aid of the Evangelical church met at the home of Mabel Blair where the following officers were elected to serve for the coming year—President, Betty Seavy—Vice President, Grace Dykins—Secretary, Nellie Meddock—and Treasurer, Mrs. Meade.

Mr. Lester Howe and daughter, Bertha left on Friday morning for Churchville, New York where they expect to spend a couple of weeks visiting at the home of Mr. and Mrs. Clarence Howe.

Miss Dorothy Johnson, daughter of Mr. and Mrs. Gust Johnson is attending school at Edinboro.

Kenneth Sherry who has recently returned from overseas has been visiting relatives in this vicinity, he was accompanied from Buffalo by Mrs. Blanche Sherry.

Friends of little Sandra Lobdell, daughter of Mr. and Mrs. Benny Lobdell, will be glad to learn that she is much better at the present time, and is back home after being a patient in the Warren General Hospital for the past week.

Mr. and Mrs. Odville McBride and daughter Anne, have returned to their home here after having spent a few days visiting relatives in Ohio.

James Jetter from Sampson, New York, and sister, Miss Margaret Jetter from Buffalo, visited at the home of their parents recently.

Neither ancient Greek nor Latin has any equivalent word for "religion," only words equivalent to "sacred."

WILLOW CREEK

Willow Creek, Sept. 24—Mrs. Hazel Haag and son, Bobbie, of Custer City were Sunday guests of Mr. and Mrs. Andrew Talerico and family.

Miss Barbara Jean Cobb was a weekend guest of Miss Laura Jean Coy.

Mr. and Mrs. Henry Davidson and daughter, Jean, of Mt. Jewett, were Sunday guests of Mr. Lewis T. Davidson.

George Holsinger of Bradford was a guest on Sunday of Gerald Coy.

Mr. and Mrs. Guy Crooks and family were Sunday guests of Mr. C. C. Crooks of Shinglehouse.

Several local young people enjoyed a corn roast on the Wolf Run road yesterday.

Louise Kay Crooks and Lewis Ray Crooks were honor guests at a birthday dinner at their grandfather, Mr. C. C. Crooks' home in Shinglehouse on Sunday. This was their eighth anniversary. Their parents, Mr. and Mrs. Guy Crooks, Audrey and David Crooks and several other guests, also the host, Mr. C. C. Crooks were present.

Mrs. Iva Holsinger and daughter, Marjorie, were in Smethport on Thursday to attend the directors' meeting.

Mr. and Mrs. Roland McConnell and son, Terry, were in Bradford last night.

Mr. and Mrs. Chauncey Cobb were Saturday business visitors in Bradford.

There were no ground pepper imports in 1944.

LOBLAWS

FINE FOODS!

Score a Touchdown Every Time

The kick-off to any day is a good breakfast. Follow thru with lots of stick-to-the-ribs food and reach your daily goal—that satisfied, healthy feeling that spells good nutrition. For real savings every week shop at Loblaws.

Dependable Meats Make the Meal

SKINLESS WEINERS . . . . LB. 36c
TASTY SMOKED BEEF TONGUES . . LB. 39c
SLICED PORK SOUSE OR HEAD CHEESE Ready to Serve No Points LB. 19c
TENDER SHOULDER VEAL ROAST . . . . LB. 26c
ECONOMICAL LEGS O' LAMB . . . LB. 37c
CROSS-CUT SHOULDER LAMB ROAST . . . . LB. 26c
NECK OR SHANK LAMB STEW . . . . . LB. 19c
NEW KRAUT . . 2 LBS. 19c
COD FILLETS Skinless LB. 39c

For Stewing or Fricassee FRESH-DRESSED FOWL LB. 41c

FRYING or ROASTING CHICKENS FRESH-DRESSED LB. 48c

93 SCORE CREAMERY BUTTER 1-LB. PRINT 47c

OX-HEART PEANUT BUTTER 2 LB. JAR 49c

SUNSHINE KRISPY CRACKERS 1-LB. BOX 17c

PHILADELPHIA CREAM CHEESE 3-OZ. PKG. 10c

Special Value TEA 1 Lb. Pkg. 59c

HEINZ Cream of TOMATO SOUP Can 11c

AUNT JEMIMA PANCAKE FLOUR 20-OZ. PKG. 12c
HOT CEREAL MALTEX pkg. 22c

SWIFT'S PREM 12-OZ. Tin 32c

Milk Spring Lake Evaporated 3 tall cans 27c
Cheese Clearfield American lb. 34c
Marshmallows Campfire 6½-oz. pkg. 8c
Noodles GIOIA—Fine, Medium, Broad 12-oz. pkg. 16c
Soup Campbell's Tomato 3 cans 25c
Salada TEA BALLS pkg. 48 42c
Junket Desserts Pkg. 8c
Cheeri-Oats CEREAL pkg. 12c
Towels Red Cross When Available 3 rolls 25c
Butter Orchard Park Peanut 1-lb. jar 25c

WATSON'S Enriched All-Purpose FLOUR 25-POUND SACK 99c

BUY WHEN AVAILABLE OCTAGON LAUNDRY SOAP 3 bars 14c
OCTAGON CLEANSER 2 cans 9c

FRESH ROASTED MAGIC CUP COFFEE 3 LB. BAG 59c lb. 21c

CHEF BOY-AR-DEE SPAGHETTI DINNER PKG. 32c

SWEET—RIPE ITALIAN PRUNES . . . 2 LBS. 25c
FANCY YAMS OR GOLDEN SWEET POTATOES . . 4 LBS. 29c
ICEBERG LETTUCE Crisp California 2 for 25c
FRESH SPINACH 3 lbs. 21c
CALAVO PEARS each 15c
TENDER CARROTS 3 lge. bchs. 25c
MALAGA GRAPES 2 lbs. 27c
YELLOW TURNIPS Canadian Waxed lb. 3c
STRINGLESS BEANS Green or Wax 2 lbs. 29c
ONIONS Spanish or Silver Skin 3 lbs. 21c
FANCY BROCOLLI lb. 17c
WHITE POTATOES U. S. No. 1 Brushed 15 lb. bag 49c
SOLID HEADS CABBAGE lb. 4c
TENDER BEETS 3 lge. bchs. 15c

LARGE HEADS WHITE CAULIFLOWER EACH 15c

U. S. NO. 1 VIRGINIA ALL-PURPOSE YORK APPLES 2 LBS. 27c

WHEN AVAILABLE BUY OXYDOL 2 SM. PKGS. 19c LGE. PKG. 23c
WHEN AVAILABLE BUY DUZ 2 SM. PKGS. 19c LGE. PKG. 23c
WHEN AVAILABLE BUY CAMAY SOAP 3 Bars 20c
WHEN AVAILABLE BUY IVORY SOAP 3 LGE. BARS 29c

-BUY WAR BONDS!-